

14528

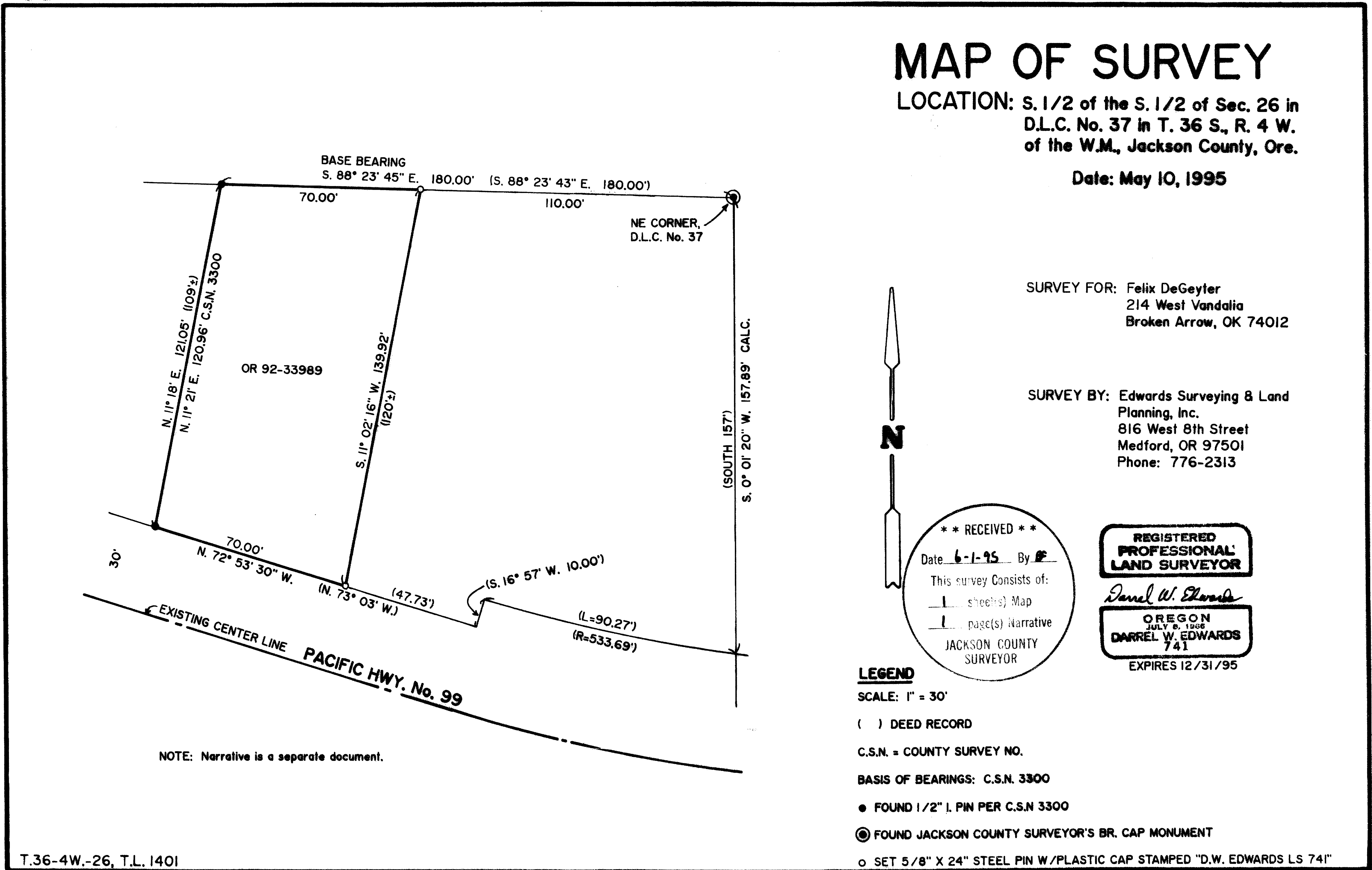

MAP OF SURVEY

LOCATION: S. 1/2 of the S. 1/2 of Sec. 26 in
D.L.C. No. 37 in T. 36 S., R. 4 W.
of the W.M., Jackson County, Ore.

Date: May 10, 1995

SURVEY FOR: Felix DeGeyer
214 West Vandalia
Broken Arrow, OK 74012

SURVEY BY: Edwards Surveying & Land
Planning, Inc.
816 West 8th Street
Medford, OR 97501
Phone: 776-2313



**** RECEIVED ****
 Date: 6-1-95 By DE
 This survey consists of:
 1 sheet(s) Map
 1 page(s) Narrative
 JACKSON COUNTY
 SURVEYOR

REGISTERED
PROFESSIONAL
LAND SURVEYOR

Darrel W. Edwards
OREGON
JULY 6, 1968
DARREL W. EDWARDS
741
EXPIRES 12/31/95

LEGEND

SCALE: 1" = 30'

() DEED RECORD

C.S.N. = COUNTY SURVEY NO.

BASIS OF BEARINGS: C.S.N. 3300

● FOUND 1/2" I. PIN PER C.S.N. 3300

⊙ FOUND JACKSON COUNTY SURVEYOR'S BR. CAP MONUMENT

○ SET 5/8" X 24" STEEL PIN W/PLASTIC CAP STAMPED "D.W. EDWARDS LS 741"

NOTE: Narrative is a separate document.

T.36-4W.-26, T.L. 1401

14528

Edwards Surveying & Land Planning Inc.

816 West 8th Street
Medford, OR 97501
Tel.: (503) 776-2313
FAX: (503) 776-9978



598 NE "E" Street, Suite B
Grants Pass, OR 97526
Tel.: (503) 471-7059
FAX: (503) 471-7809

SURVEYING • ENGINEERING • PLANNING

14523

SURVEY NARRATIVE TO COMPLY WITH CHAPTER 209, PARAGRAPH 205,
OREGON REVISED STATUTES

SURVEY FOR: Felix DeGeyter
214 West Vandalia
Broken Arrow, OK 74012

LOCATION: South 1/2 of the South 1/2 of Section 26, Town-
ship 36 South, Range 4 West of the Willamette
Meridian in Donation Land Claim No. 37, Jackson
County, Oregon.

PURPOSE: To survey the outside boundary and set the
missing property corners to a tract of land
described in Document No. 92-33989, Official
Records for Jackson County, Oregon.

PROCEDURE: Found the Brass Cap marking the Northeast
corner of Donation Land Claim No. 37.
Traversed to 1/2" pins set in County Survey
No. 3300 as shown on the accompanying MAP OF
SURVEY. Set the missing corners as shown on
the accompanying MAP OF SURVEY.

EQUIPMENT: Nikon NTD-4 Semi-automatic Theodolite/E.D.M.

BASIS OF BEARINGS: County Survey No. 3300

DATE COMPLETED: May 10, 1995

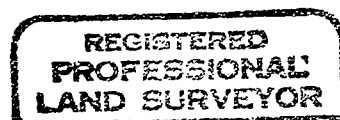
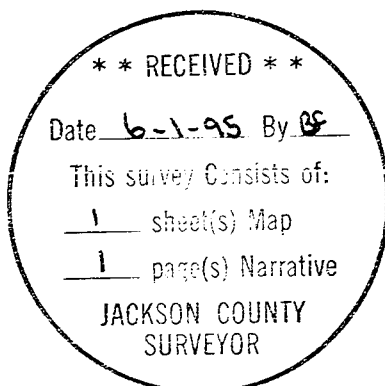

Darrel W. Edwards

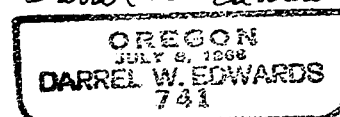

Expires 12/31/95