

MAP OF SURVEY

In the N. 1/2 of the N.W. 1/4 of
Section 8, T.39 S., R.4 W., W.M.
Jackson County, Oregon

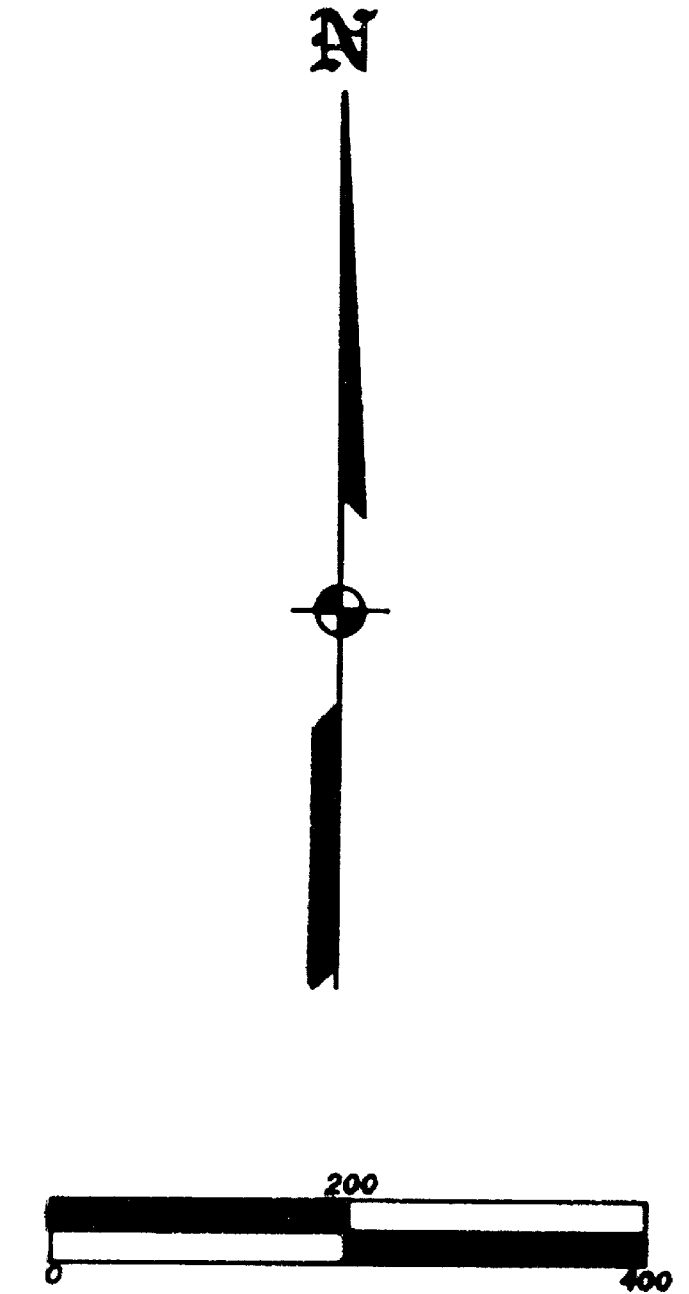
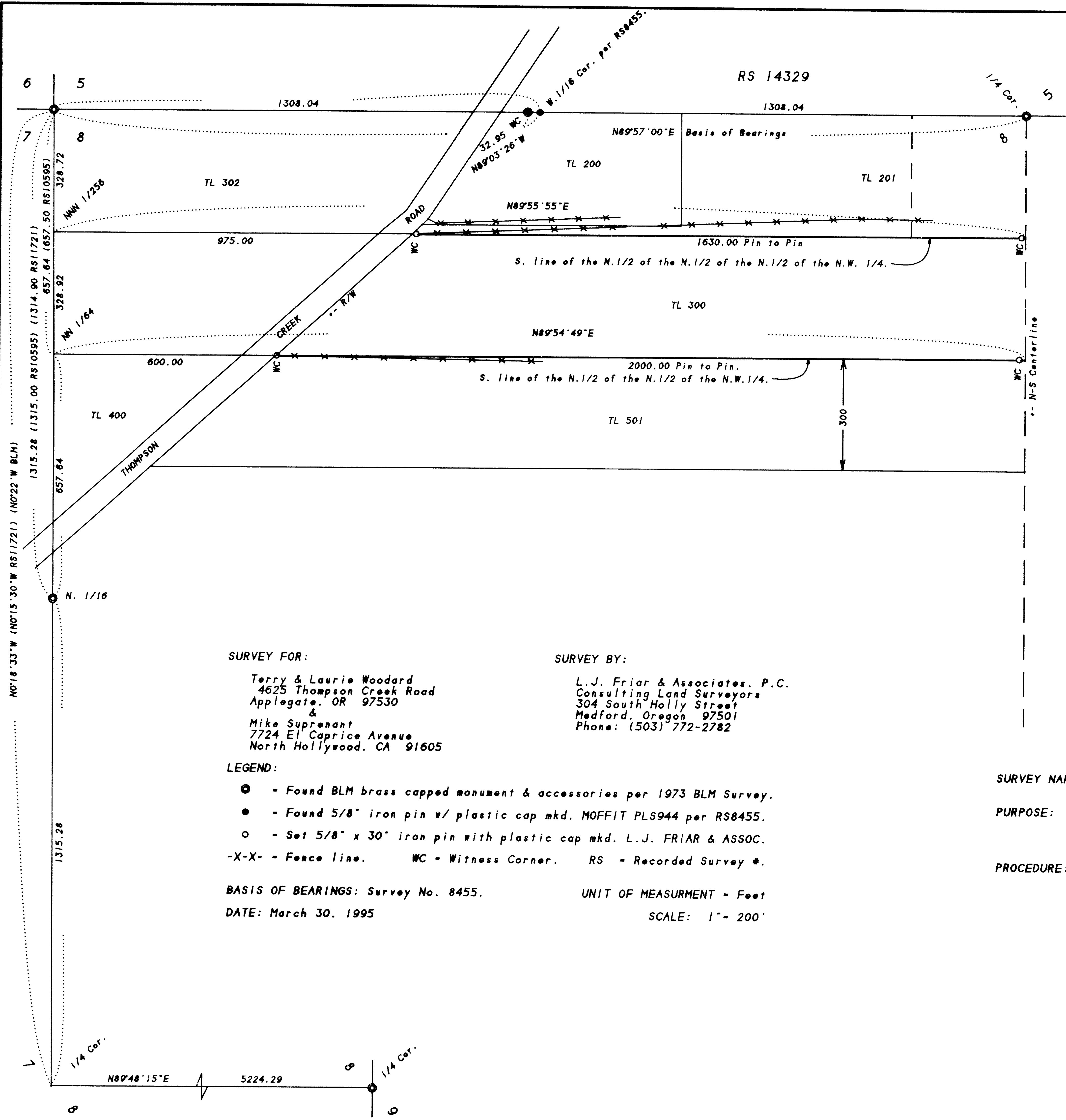

SURVEY FOR:

Terry & Laurie Woodard
4625 Thompson Creek Road
Applegate, OR 97530
&
Mike Suprenant
7724 El Caprice Avenue
North Hollywood, CA 91605

SURVEY BY:

L.J. Friar & Associates, P.C.
Consulting Land Surveyors
304 South Holly Street
Medford, Oregon 97501
Phone: (503) 772-2782

LEGEND:

- ⊙ - Found BLM brass capped monument & accessories per 1973 BLM Survey.
- - Found 5/8" iron pin w/ plastic cap mkd. MOFFIT PLS944 per RS8455.
- - Set 5/8" x 30" iron pin with plastic cap mkd. L.J. FRIAR & ASSOC.
- X-X- - Fence line. WC - Witness Corner. RS - Recorded Survey #.

BASIS OF BEARINGS: Survey No. 8455.

UNIT OF MEASUREMENT - Feet

DATE: March 30, 1995

SCALE: 1" = 200'

SURVEY NARRATIVE TO COMPLY WITH O.R.S. 209.250

PURPOSE:

To survey and monument the South line of TL 201 (Woodard) and the North line of TL 501 (Suprenant) and set points along both lines for fencing purposes per the clients' request.

PROCEDURE:

From control and monuments established by this office during Survey No. 8455 and 14329, tied in the E. 1/4 corner and the N. 1/16 on the West line of Section 8. Calculated a position of the W. 1/4, and fractional corners along the West line. The direction of the South line of TL 201 was calculated as 1/8th of the bearing difference between the North line and the E-W centerline. The direction of the North line of TL 501 was calculated as 1/4th of the above bearing difference. Set witness corners near the R/W of Thompson Creek Road and near the N-S centerline of Section 8. Those monuments found as well as those set are as shown hereon.

5-31-95

REGISTERED
PROFESSIONAL
LAND SURVEYOR

James E. Hibbs
OREGON
JULY 17, 1988
JAMES E. HIBBS
2234
Renewal Date 6-30-95

394W08 TL'S 201 & 501