

14516

REGISTERED  
PROFESSIONAL  
LAND SURVEYOR

*J.O.K.*

51P  
6-30-95

OREGON  
JULY 16, 1967  
GARY D. KAISER  
No. 803

**SURVEY FOR**  
*Max Coucher*  
6081 Foley Lane  
Central Point, Oregon  
97502

**LOCATION**  
NW 1/4 of Section 25,  
T.36S., R.3W., W.M.  
Jackson County, Oregon

**SURVEY BY**  
*Kaiser Surveying*  
19440 Highway 62  
Eagle Point, Oregon  
97524

**DATE**  
May 19, 1995

**LEGEND**

• Set 5/8" x 24" Rebar with  
plastic cap marked *Kaiser FLS 803*

CS= County Surveyors Office

S.N.= Filed Survey Number  
(County Surveyors Office)

(( ))= Filed Survey Note 3327 5-24-95 By *GF*

This survey consists of:  
1 sheet(s) Map  
1 page(s) Narrative

JACKSON COUNTY  
SURVEYOR

T.L.No. 363W25-4506

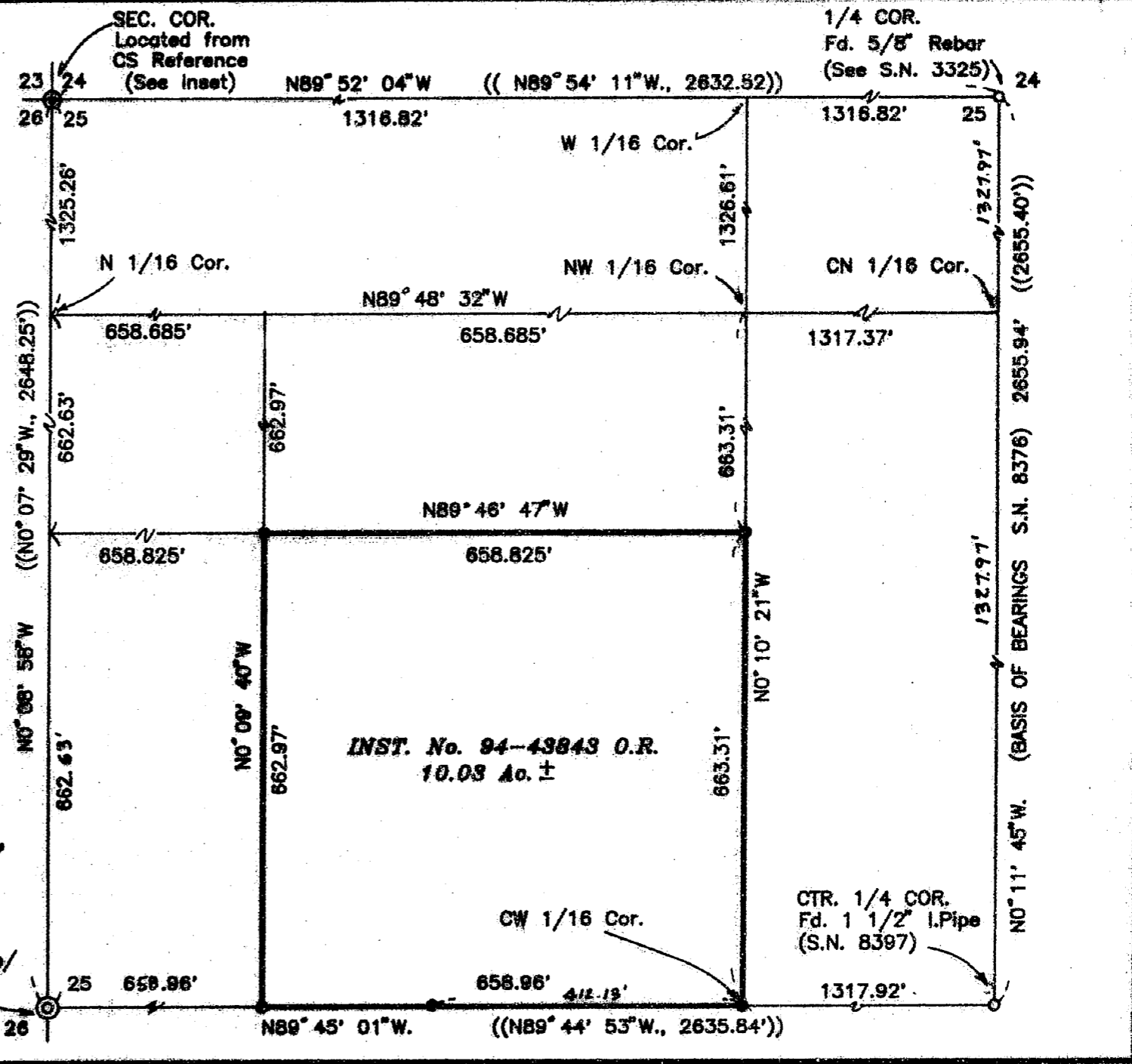
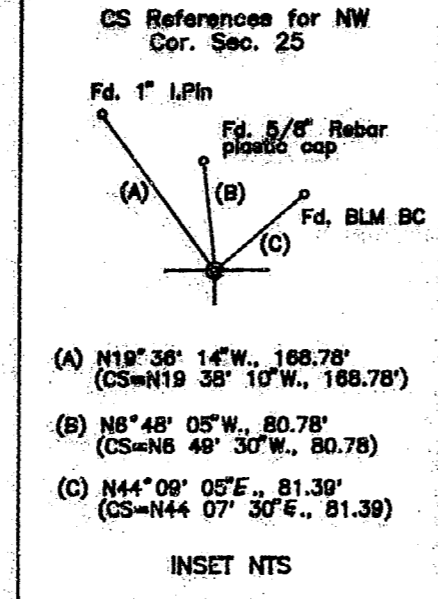

Scale: 1"=200'

1/4 COR.  
Fd. 1" G.I.Pipe/  
Br. Cap  
(CS 1983)

CTR. 1/4 COR.  
Fd. 1 1/2" I.Pipe  
(S.N. 8397)

14516

GARY D. KAISER  
R.P.L.S. ORE. 803  
C.W.R.E. ORE. 73

**KAISER SURVEYING**  
19440 HIGHWAY 62  
EAGLE POINT, OREGON 97524

PHONE  
SHADY COVE (503) 878-3995  
Fax (503) 878-3995

SURVEY NO. 14516

SURVEY NARRATIVE TO COMPLY WITH O.R.S. 209.250

SURVEY FOR: MAX GOUCHER  
6031 FOLEY ROAD  
CENTRAL POINT, OR 97502

SURVEY BY: KAISER SURVEYING  
19440 HWY. 62  
EAGLE POINT, OR 97524

LOCATION: NW ¼ of Section 25, T. 36 S.,  
R. 3 W., W.M., Jackson County,  
Oregon

BASIS OF BEARINGS: Filed Survey No. 8397 (North-South  
centerline Section 25)

DATE: May 19, 1995

PURPOSE: Monument the tract described in  
Inst. No. 94-43843 O.R..

PROCEDURE: Field ties were made to the four  
corners of the NW ¼ of Section 26 (County Surveyor references  
to the NW corner of Section 26) and positions for the subject  
tract corners were computed and monumented as shown on the  
accompanying map.

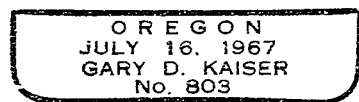
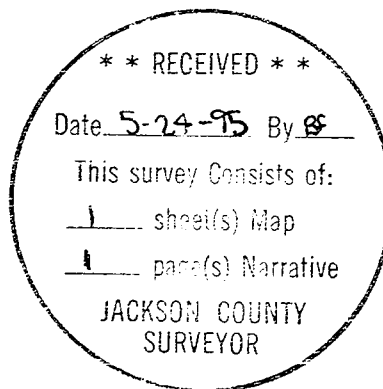

*EAR 6-30-95*