

MAP OF SURVEY LOCATED IN S11 T37S R2E W.M.

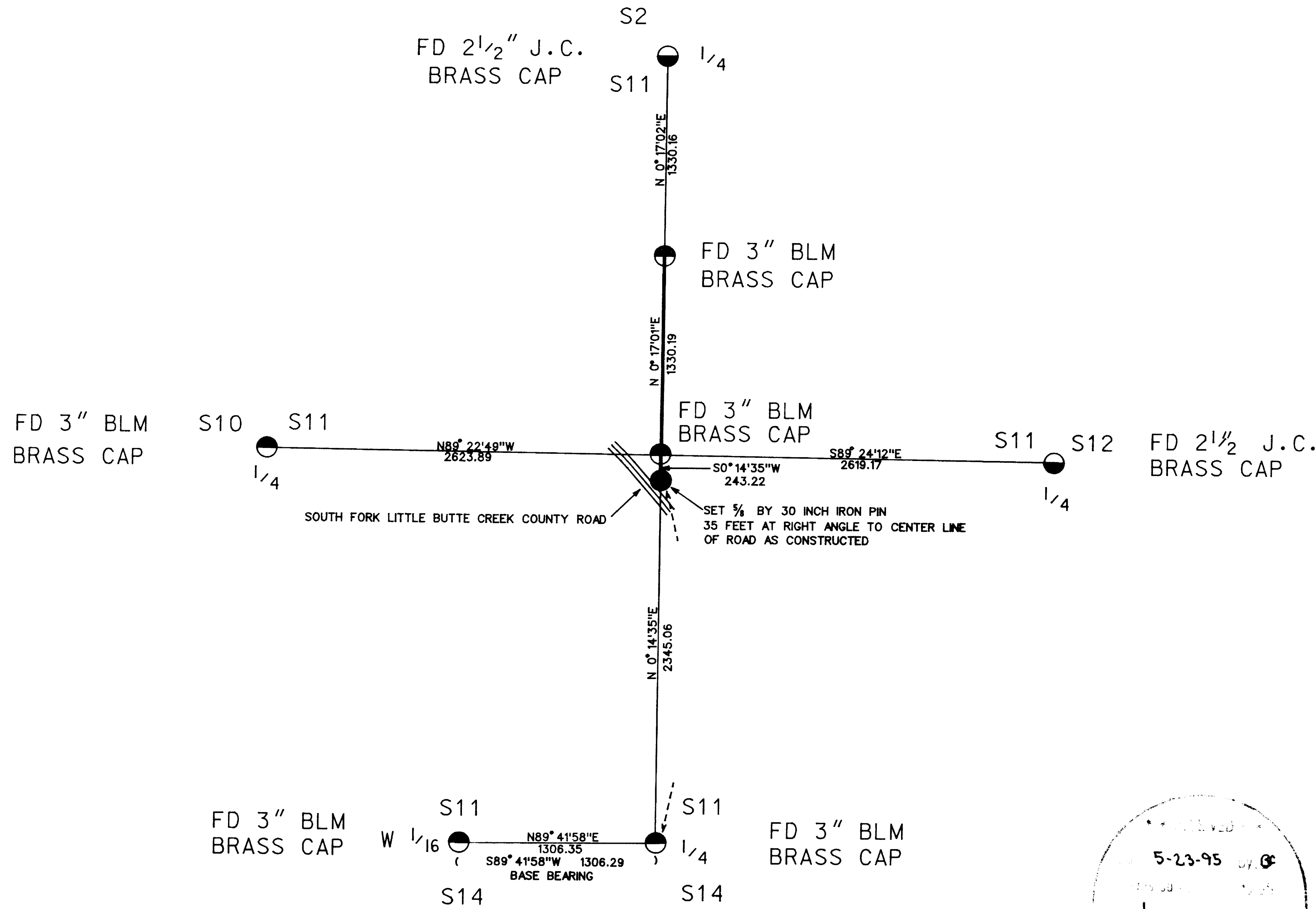
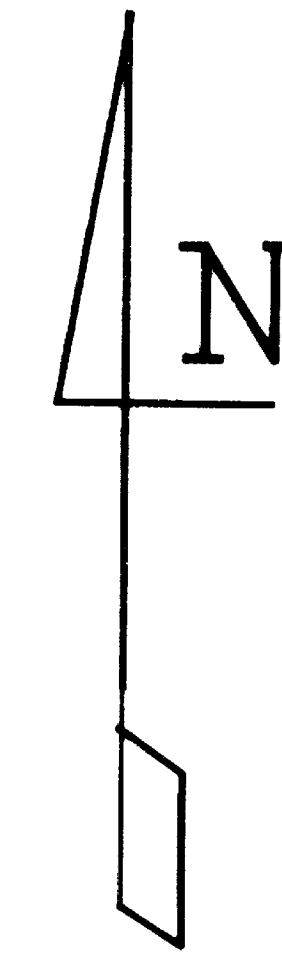

CERTIFICATE OF SURVEY

I, ARTHUR R. RAMBO, REGISTRATION No. 1086 REGISTERED PROFESSIONAL LAND SURVEYOR STATE OF OREGON, HEREBY CERTIFY THAT THIS MAP CORRECTLY REPRESENTS A SURVEY MADE BY ME OR UNDER MY DIRECTION IN CONFORMANCE WITH THE LAWS OF THE STATE OF OREGON.

LEGEND

- SET 5/8" BY 30" REBAR WITH 2" ALUM. CAP
- FOUND BUREAU OF LAND MANAGEMENT BRASS CAP
- ⊙ FOUND JACKSON COUNTY BRASS CAP ON A 1" G.I. PIPE
- LINE MARKED THIS SURVEY
- () RECORDED SURVEY #14455

SCALE

1" = 700

BASIS OF BEARING

SURVEY #14455

DATE

MAY 20, 1995

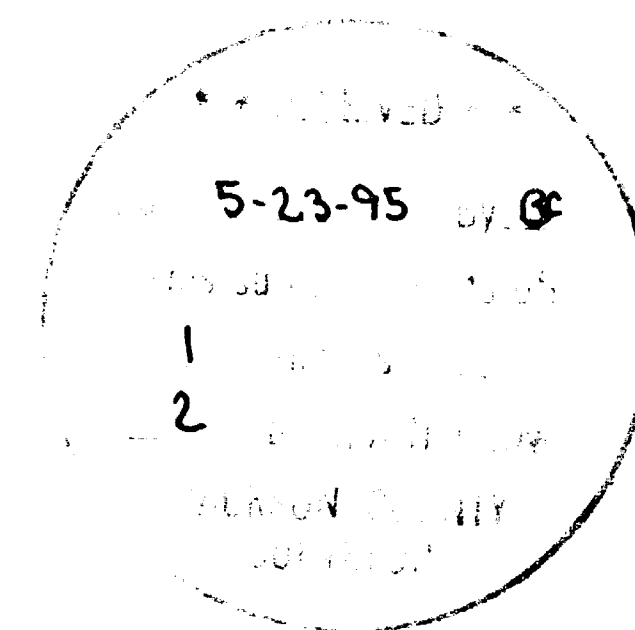

REGISTRATION EXPIRES
DECEMBER 31, 1996

SURVEY FOR

DICK KIRKPATRICK
8191 STH. FK. LITTLE BUTTE CK. RD.
EAGLE POINT, OREGON 97524

SURVEY BY

ARTHUR R. RAMBO
735 VISTA PARK DRIVE
EAGLE POINT, OREGON 97524

AT THE CENTER ONE-QUARTER CORNER SECTION 11, TOWNSHIP 37 SOUTH, RANGE 2 EAST. AT THE CORNER LOCATION I FOUND A 3" DIAMETER BLM BRASS CAP FLUSH WITH THE GROUND, MARKED:

T37S R2E
C 1/4 . S11
1992

FROM WHICH:

A PACIFIC POWER AND LIGHT POWER POLE BEARS S36°15'25"W
136.41 FEET TAKEN BY BLM, WITH METAL SIGN MARKED PPL
B28631.

A 14 INCH DIAMETER OAK BEARS N24°54'28"E 184.17 FEET MARKED
BY BLM C 1/4 S11 BT, ALL IN ONE FACE.

I MARK TWO MORE BEARING TREES.

A 9 INCH OAK BEARS N84°19'39"E 221.99 FEET MARKED C 1/4 S11
BT, ALL IN ONE FACE.

A 32 INCH DIAMETER OAK BEARS S20°49'08"E 152.25 FEET MARKED
C 1/4 S11 BT, ALL IN ONE FACE.

ALL MEASUREMENTS TO BEARING TREES ARE TO THE CENTER OF
TREE AT BASE. BEARING TREES HAVE A BRASS WASHER STAMPED PLS
1086 NAILED TO FACE OF TREE.

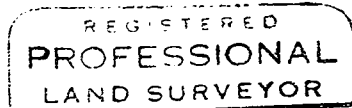

Arthur R. Rambo

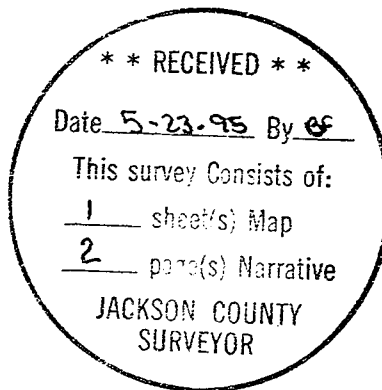
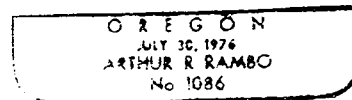

REGISTRATION EXPIRES
DECEMBER 31, 1996

SURVEY NARRATIVE TO COMPLY WITH O.R.S. 209.250

LOCATION: SECTION 11, TOWNSHIP 37 SOUTH, RANGE 2 EAST,
WILLAMETTE MERIDIAN, JACKSON COUNTY, OREGON.

SURVEY FOR: DICK KIRKPATRICH
8191 SOUTH FORK LITTLE BUTTE CREEK ROAD
EAGLE POINT OREGON 97524

SURVEY BY: ARTHUR R. RAMBO PLS 1086
735 VISTA PARK DRIVE
EAGLE POINT, OREGON 97524

DATE: MAY 20, 1995

BASIS OF BEARING: SURVEY NUMBER 14455

PURPOSE: TO MARK A PORTION OF THE NORTH-SOUTH CENTER LINE OF
SAID SECTION 11, FROM THE CENTER NORTH ONE-SIXTEENTH
CORNER SOUTH TO THE SOUTH FORK LITTLE BUTTE CREEK ROAD
PER CLIENTS REQUEST.

PROCEDURE: A SEARCH OF RECORDS AT THE JACKSON COUNTY SURVEYORS
OFFICE REVEALED THAT THE QUARTER-SECTION CORNERS
NEEDED FOR CONTROL OF THIS SURVEY HAD BEEN RE-
ESTABLISHED FROM ORIGINAL EVIDENCE OR BY PROPORTIONATE
MEASUREMENTS. THE CENTER NORTH ONE-SIXTEENTH CORNER
AND THE CENTER ONE-QUARTER CORNER HAD BEEN ESTABLISHED
BY THE BUREAU OF LAND MANAGEMENT, AT THIS TIME THESE
CORNERS ARE STILL UNOFFICIAL.

I RAN A TRAVERSE TYING TO THE EXTERIOR QUARTER CORNERS
OF SAID SECTION 11, AND TO THE CENTER NORTH ONE-
SIXTEENTH CORNER AND THE CENTER ONE-QUARTER CORNER
AS SET BY THE BUREAU OF LAND MANAGEMENT. I UTILIZED
THE CORNERS AS SET BY THE BUREAU OF LAND MANAGEMENT
TO HOLD POSITION OF THE NORTH-SOUTH CENTER LINE OF
SAID SECTION 11. I SET A WITNESS CORNER ON THE NORTH-
SOUTH CENTERLINE OF SAID SECTION 11 A DISTANCE OF 35
FEET WHEN MEASURED AT A RIGHT ANGLE TO THE CENTER LINE
OF SOUTH FORK LITTLE BUTTE CREEK ROAD AS CONSTRUCTED.
I MARKED THE LINE AND SET A WITNESS CORNER AS SHOWN ON
THE PLAT TO ACCOMPANY THIS NARRATIVE.

AT THE CENTER NORTH ONE-SIXTEENTH CORNER, SECTION 11, TOWNSHIP 37
SOUTH, RANGE 2 EAST. AT THE CORNER LOCATION I FOUND A 3" DIAMETER BLM
BRASS CAP FLUSH WITH THE GROUND, MARKED:

T37S R2E
C
N 1/16. S 11
C
1992

FROM WHICH:
AN 8 1/2 INCH DIAMETER OAK BEARS N66°34'13"E 186.89 FEET
MARKED BY BLM CN 1/16 S11 BT, ALL IN ONE FACE.
A 10 1/2 INCH DIAMETER OAK BEARS S41°42'03"W 174.42 FEET
MARKED BY BLM CN 1/16 S11 BT, ALL IN ONE FACE.