

MAP OF SURVEY
(PROPERTY LINE ADJUSTMENT)
LOCATED IN:
SW 1/4 and SE 1/4 of Section 1,
T.35S., R.4W., WM, JACKSON COUNTY, OREGON

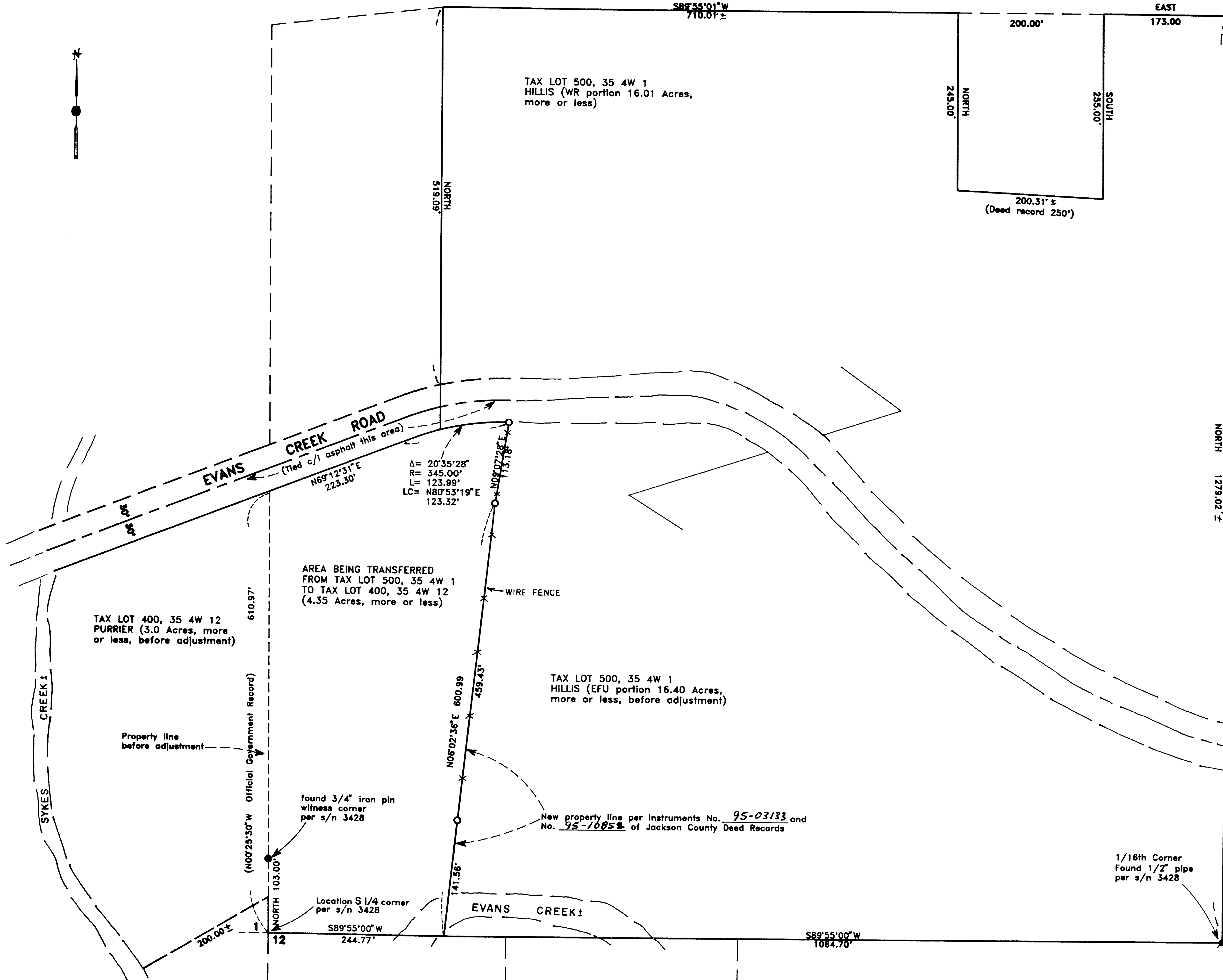

SURVEY FOR:
DAVID AND JOYCE PURRIER
10716 E. EVANS CREEK ROAD
ROGUE RIVER, OREGON 97537

(RE: 94-59-LLA)

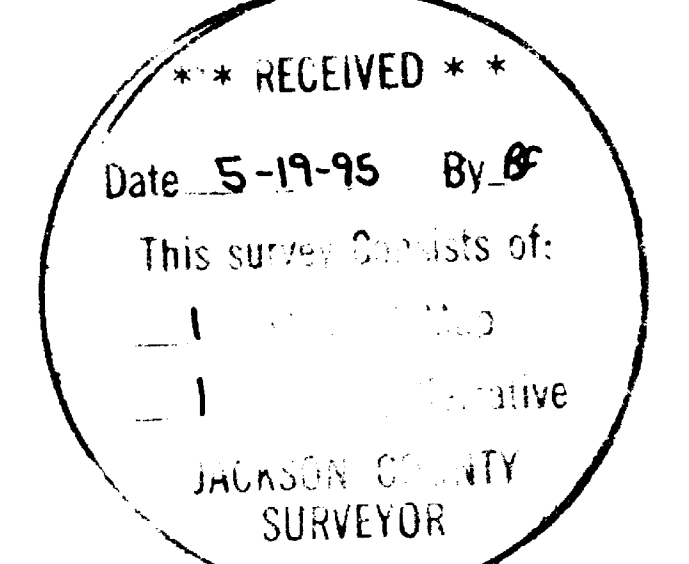

HOFFBUHR & ASSOCIATES, INC.
1062 E. JACKSON STREET MEDFORD, OREGON
779-4641
BY: DOUGLAS C. McMAHAN PLS No. 1913
SCALE: 1 inch = 100 feet Date: January 6, 1995
BASIS OF BEARING: Filed Survey No. 4282

- O = Set 5/8" x 24" iron pin with plastic cap stamped "D. McMahan LS 1913".
- = Found 3/4" iron pin per s/n 3428
- S/N = Filed Survey Number

REGISTERED
PROFESSIONAL
LAND SURVEYOR

Douglas C. McMahan
OREGON
JULY 18, 1980
DOUGLAS C. McMAHAN
No. 1913
Expires 12/31/96

1/16th Corner
Found 1/2" pipe
per s/n 3428

FOUND SECTION CORNER
2 1/2" bronze cap stamped
"T35S
R4W R3W
116
1217
C.S.
1981"

JACKSON COUNTY APPROVAL:
Date: 1-16-95 Planner: *Carol Parker*

**SURVEY NARRATIVE TO COMPLY WITH PARAGRAPH 209.250
OREGON REVISED STATUTES**

Survey for: David and Joyce Purrier
10716 E. Evans Creek Road
Rogue River, Oregon 97537

Location: Southwest one-quarter (1/4) and the Southeast one-quarter of Section 1, Township 35 South, Range 4 West, Willamette Meridian, Jackson County, Oregon

Purpose: To survey, monument and prepare map and descriptions for a property line adjustment as requested by clients. (Re: Jackson County Planning File No. 94-59-LLA)

Procedure: Utilizing found monumentation per filed Surveys No. 3428 and 4262 for control I set monuments in the existing fence line as shown on the accompanying map.

Basis of Bearing: Filed Survey No. 4262

Date: January 6, 1995

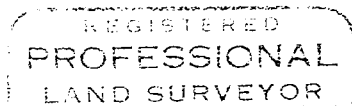
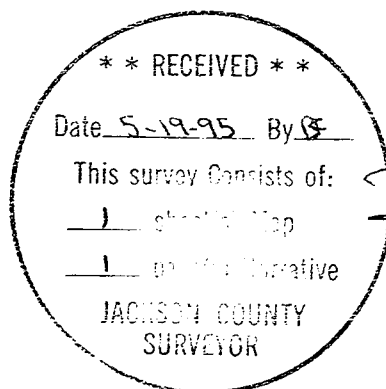

Douglas C. McMahan

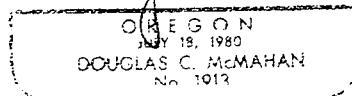

Douglas C. McMahan
L.S. 1913 - Oregon
Expires 12/31/96
Hoffbuhr & Associates, Inc.
1062 East Jackson Street
Medford, Oregon 97504