

14511

**SURVEY FOR**

**LARRY HUNTS**  
1111 NETHERLANDS ROAD  
TRAIL, OREGON  
97541

**LOCATION**

NW1/4 of SECTION 5  
T.37S., R.1W., W.M.  
JACKSON COUNTY, OREGON

**SURVEY BY**

**KAISER SURVEYING**  
19440 HIGHWAY 62  
EAGLE POINT, OREGON  
97524

**DATE**

MAY 15, 1996

RECEIVED  
Date 5-19-96 By GS

This survey consists of:

- 1 sheet(s) Map
- 1 page(s) Narrative

JACKSON COUNTY  
SURVEYOR

**LEGEND**

- Found 5/8" rebar/ plastic cap (S.N. 12140)
- ⊙ Fd. Br. cap. mon. (County Surveyors Office)
- ⊕ Fd. 5/8" Rebar (S.N. 3017)
- Set 5/8" x 24" Rebar with plastic cap marked "KAISER RLS 803"
- S.N. - Filed Survey Number (County Surveyors Office)

REGISTERED  
PROFESSIONAL  
LAND SURVEYOR

*J. D. K.*

OREGON  
JULY 16, 1987  
GARY D. KAISER  
No. 805

EXP 6-30-95

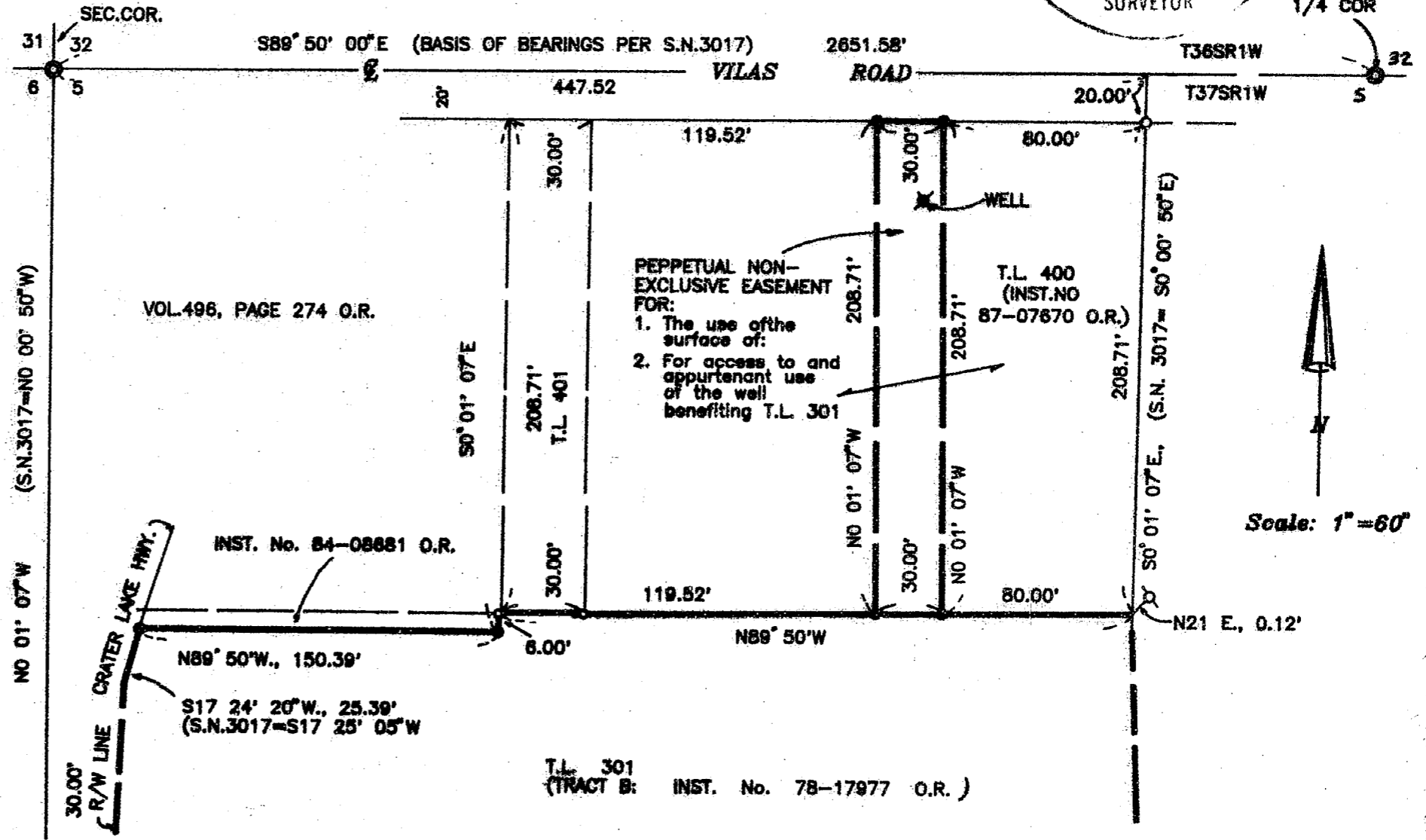

T.L. Nos. 371W5-301 & 400

14511

GARY D. KAISER  
R.P.L.S. ORE. 803  
C.W.R.E. ORE. 73

**KAISER SURVEYING**  
19440 HIGHWAY 62  
EAGLE POINT, OREGON 97524

PHONE  
SHADY COVE (503) 878-3995  
Fax (503) 878-3995

SURVEY NO. 14511

**SURVEY NARRATIVE TO COMPLY WITH O.R.S. 209.250**

**SURVEY FOR:** LARRY HUNTS  
1111 NETHERLANDS RD.  
TRAIL, OR 97541

**SURVEY BY:** KAISER SURVEYING  
19440 HWY. 62  
EAGLE POINT, OR 97524

**LOCATION:** NW ¼ of Section 5, T. 37 S.,  
R. 1 W., W.M., Jackson County,  
Oregon

**BASIS OF BEARINGS:** Filed Survey No. 3017 (North bdry.  
Section 5)

**DATE:** May 15, 1995

**PURPOSE:** To monument the North boundary of  
Tract "B" of Inst. No. 78-17977 O.R.  
less tract described in Inst. No.  
84-08681 O.R. and to monument that  
30-foot wide non-exclusive easement  
across tract described in Inst. No.  
87-07670 O.R. benefitting said Tract  
"B". Description of easement  
furnished by client.

**PROCEDURE:** The desired boundaries were located  
utilizing monuments found or set on Filed Survey Nos. 3017  
and 12140 for control.

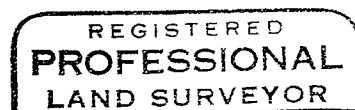
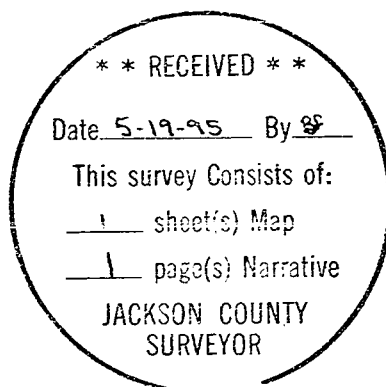

*J. D. Kaiser*

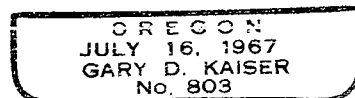

*EXP 6-30-95*