

Survey For  
 ROGUE RIVER VALLEY IRRIGATION DISTRICT  
 Located in Secs. 18 & 19,  
 T. 37 S., R. 1 W., W.M.  
 By: Mark E. Boyden  
 May, 1960

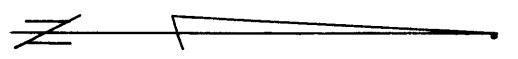

SCALE: 1"=100'  
 o Set 1/2" iron pipe unless otherwise indicated

*Mark E. Boyden*  
 Surveyor

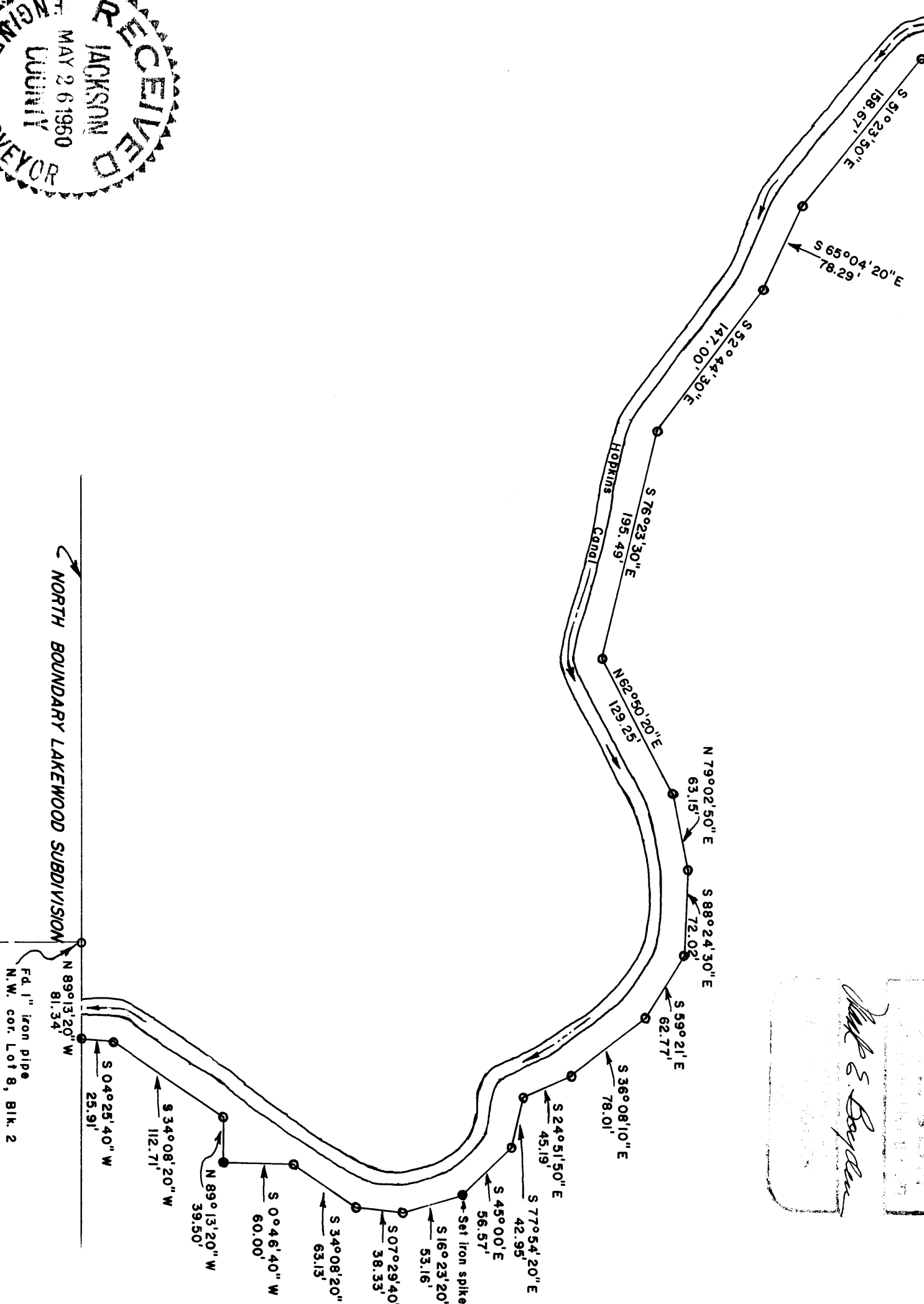

NORTH BOUNDARY LAKEWOOD SUBDIVISION  
 N 89°13'20" W 81.34'  
 Fd. 1" iron pipe  
 N.W. cor. Lot 8, Blk. 2

SURVEY NARRATIVE TO COMPLY WITH PARAGRAPH 209.250,  
OREGON REVISED STATUTES

FOR: ROGUE RIVER VALLEY IRRIGATION DISTRICT

PURPOSE: To monument a boundary generally 30 feet  
Easterly from the centerline of Hopkins  
Canal and prepare a description of same,  
being in Section 18 and 19, Township 37  
South, Range 1 West.

PROCEDURE:  
From control monuments found on BROOKHURST  
SUBDIVISION, UNIT NO. 1, and LAKEWOOD SUBDIVISION,  
monumented the boundary with 1/2" iron pipes as shown.  
Meridian from BROOKHURST SUBDIVISION, UNIT NO. 1.

May, 1960

REGISTERED  
OREGON  
LAND SURVEYOR  
*Mark E. Boyden*  
NOVEMBER 9, 1951  
MARK E. BOYDEN  
281

RECEIVED  
JACKSON  
MAY 26 1960  
COUNTY  
ENGINEER-SURVEYOR