

14509

### MAP OF SURVEY

Located in Section 28, Township 36 South, Range 4 West  
Willamette Meridian, Jackson County, Oregon  
May 14, 1995

#### SURVEY FOR

G.M.W. Logging  
5199 Table Rock Road  
Central Point, Oregon 97502

#### SURVEY BY

Paul D. Lewis LS 1644  
2980 Oakridge Avenue  
Central Point, Oregon 97502

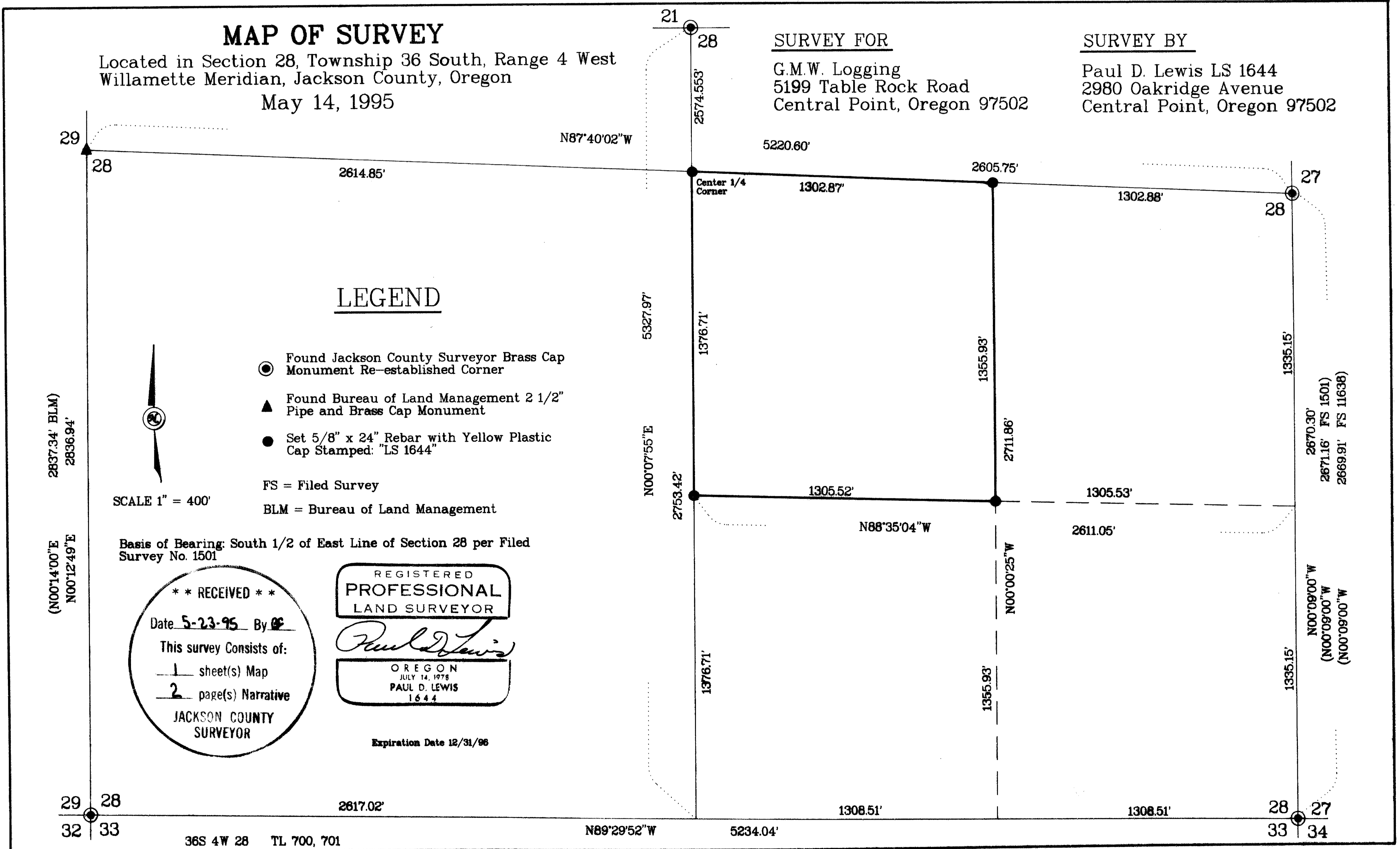

14509

14509

CENTER EAST 1/16 CORNER

7" WHITE OAK BEARS N. 68 E. 11.6 FEET TO  
CENTER OF TREE. NOT SCRIBED

8" WHITE OAK BEARS S. 30 W. 16.8 FEET TO  
CENTER OF TREE. NOT SCRIBED

SOUTHEAST 1/16 CORNER

12" PINE BEARS S. 86 10' W. 102.2 FEET TO  
CENTER OF TREE. SCRIBED "BT" IN LOWER BLAZE

12" PINE BEARS N. 11 30' W. 123.9 FEET TO  
CENTER OF TREE. SCRIBED "BT" IN LOWER BLAZE

BASIS OF BEARING: SURVEY NO. 1501

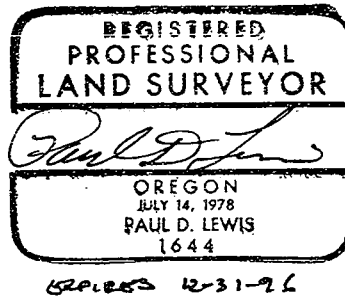
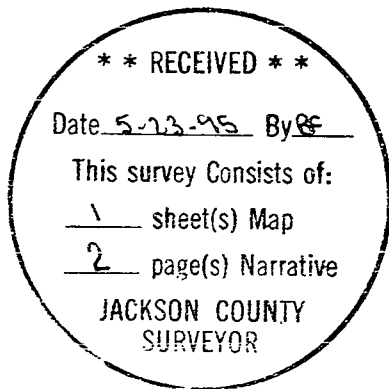

SURVEY NO. 14509

SURVEY NARRATIVE TO COMPLY WITH O.R.S. 209.250

SURVEY FOR: G.M.W. LOGGING  
5199 TABLE ROCK ROAD  
CENTRAL POINT, OREGON

SURVEY BY: PAUL LEWIS  
2980 OAKRIDGE AVE.  
CENTRAL POINT, OREGON

DATE: MAY 14, 1995

PURPOSE: TO SURVEY AND MONUMENT THE N.W. 1/4 OF THE  
S.E. 1/4 OF SECTION 28, T. 36 S., R.4 W.  
JACKSON COUNTY, OREGON

PROCEDURE: A TRAVERSE WAS RUN TIEING IN THE OUTSIDE CORNERS  
OF SECTION 28. THE SOUTH 1/4 CORNER WAS SEARCHED  
FOR BUT NOT FOUND. I SET 5/8" X 24" IRON PINS AS  
SHOWN ON THE ACCOMPANYING PLAT AND TOOK THE  
FOLLOWING REFERENCES:

CENTER 1/4 CORNER

18" DOUGLAS FIR BEARS S. 86 E. 7.0 FEET TO  
CENTER OF TREE. SCRIBED "BT" IN LOWER BLAZE

12" PINE BEARS S. 42 30' E. 20.3 FEET TO  
CENTER OF TREE. SCRIBED "BT" IN LOWER BLAZE

8" DOUGLAS FIR BEARS S. 13 10' W. 51.7 FEET TO  
CENTER OF TREE. SCRIBED "BT" IN LOWER BLAZE

6" DOUGLAS FIR BEARS N. 6 40' W. 48.0 FEET TO  
CENTER OF TREE. NOT SCRIBED

CENTER SOUTH 1/16 CORNER

5" DOUGLAS FIR BEARS S. 54 E. 18.4 FEET TO  
CENTER OF TREE. NOT SCRIBED

7" DOUGLAS FIR BEARS N. 7 30' E. 22.0 FEET TO  
CENTER OF TREE. NOT SCRIBED