

MAP OF SURVEY

LOCATED in the SE 1/4 of Section 14, T. 37 S., R. 2 W., in Jackson County, Oregon.

June 8, 1994

APPROVAL: 94-27-LLA

Approved by the Jackson County Department of Planning and Development.

SURVEYED FOR: *Suburban Propane, Inc.*
3363 South Goldenstate Boulevard
Fresno, California 93725

SURVEYED BY: *Edwards Surveying and Land Planning, Inc.*
816 West 8th Street
Medford, Oregon 97501
Phone (503) 776-2313

REGISTERED
PROFESSIONAL
LAND SURVEYOR
David A. Edwards
OREGON
JUL 24, 1988
DAVID A. EDWARDS
2339
Expires 12/31/95

*** RECEIVED ***
Date 5-5-95 By *DF*
THIS SURVEY CONSISTS OF:
- 1 - Parcel No. 401
- 1 - Parcel No. 410
- 1 - Parcel No. 411
- 1 - Parcel No. 412
- 1 - Parcel No. 413
- 1 - Parcel No. 414
- 1 - Parcel No. 415
- 1 - Parcel No. 416
- 1 - Parcel No. 417
- 1 - Parcel No. 418
- 1 - Parcel No. 419
- 1 - Parcel No. 420
- 1 - Parcel No. 421
- 1 - Parcel No. 422
- 1 - Parcel No. 423
- 1 - Parcel No. 424
- 1 - Parcel No. 425
- 1 - Parcel No. 426
- 1 - Parcel No. 427
- 1 - Parcel No. 428
- 1 - Parcel No. 429
- 1 - Parcel No. 430
- 1 - Parcel No. 431
- 1 - Parcel No. 432
- 1 - Parcel No. 433
- 1 - Parcel No. 434
- 1 - Parcel No. 435
- 1 - Parcel No. 436
- 1 - Parcel No. 437
- 1 - Parcel No. 438
- 1 - Parcel No. 439
- 1 - Parcel No. 440
- 1 - Parcel No. 441
- 1 - Parcel No. 442
- 1 - Parcel No. 443
- 1 - Parcel No. 444
- 1 - Parcel No. 445
- 1 - Parcel No. 446
- 1 - Parcel No. 447
- 1 - Parcel No. 448
- 1 - Parcel No. 449
- 1 - Parcel No. 450
- 1 - Parcel No. 451
- 1 - Parcel No. 452
- 1 - Parcel No. 453
- 1 - Parcel No. 454
- 1 - Parcel No. 455
- 1 - Parcel No. 456
- 1 - Parcel No. 457
- 1 - Parcel No. 458
- 1 - Parcel No. 459
- 1 - Parcel No. 460
- 1 - Parcel No. 461
- 1 - Parcel No. 462
- 1 - Parcel No. 463
- 1 - Parcel No. 464
- 1 - Parcel No. 465
- 1 - Parcel No. 466
- 1 - Parcel No. 467
- 1 - Parcel No. 468
- 1 - Parcel No. 469
- 1 - Parcel No. 470
- 1 - Parcel No. 471
- 1 - Parcel No. 472
- 1 - Parcel No. 473
- 1 - Parcel No. 474
- 1 - Parcel No. 475
- 1 - Parcel No. 476
- 1 - Parcel No. 477
- 1 - Parcel No. 478
- 1 - Parcel No. 479
- 1 - Parcel No. 480
- 1 - Parcel No. 481
- 1 - Parcel No. 482
- 1 - Parcel No. 483
- 1 - Parcel No. 484
- 1 - Parcel No. 485
- 1 - Parcel No. 486
- 1 - Parcel No. 487
- 1 - Parcel No. 488
- 1 - Parcel No. 489
- 1 - Parcel No. 490
- 1 - Parcel No. 491
- 1 - Parcel No. 492
- 1 - Parcel No. 493
- 1 - Parcel No. 494
- 1 - Parcel No. 495
- 1 - Parcel No. 496
- 1 - Parcel No. 497
- 1 - Parcel No. 498
- 1 - Parcel No. 499
- 1 - Parcel No. 500

By *Dody Talbot* Date 6-14-94

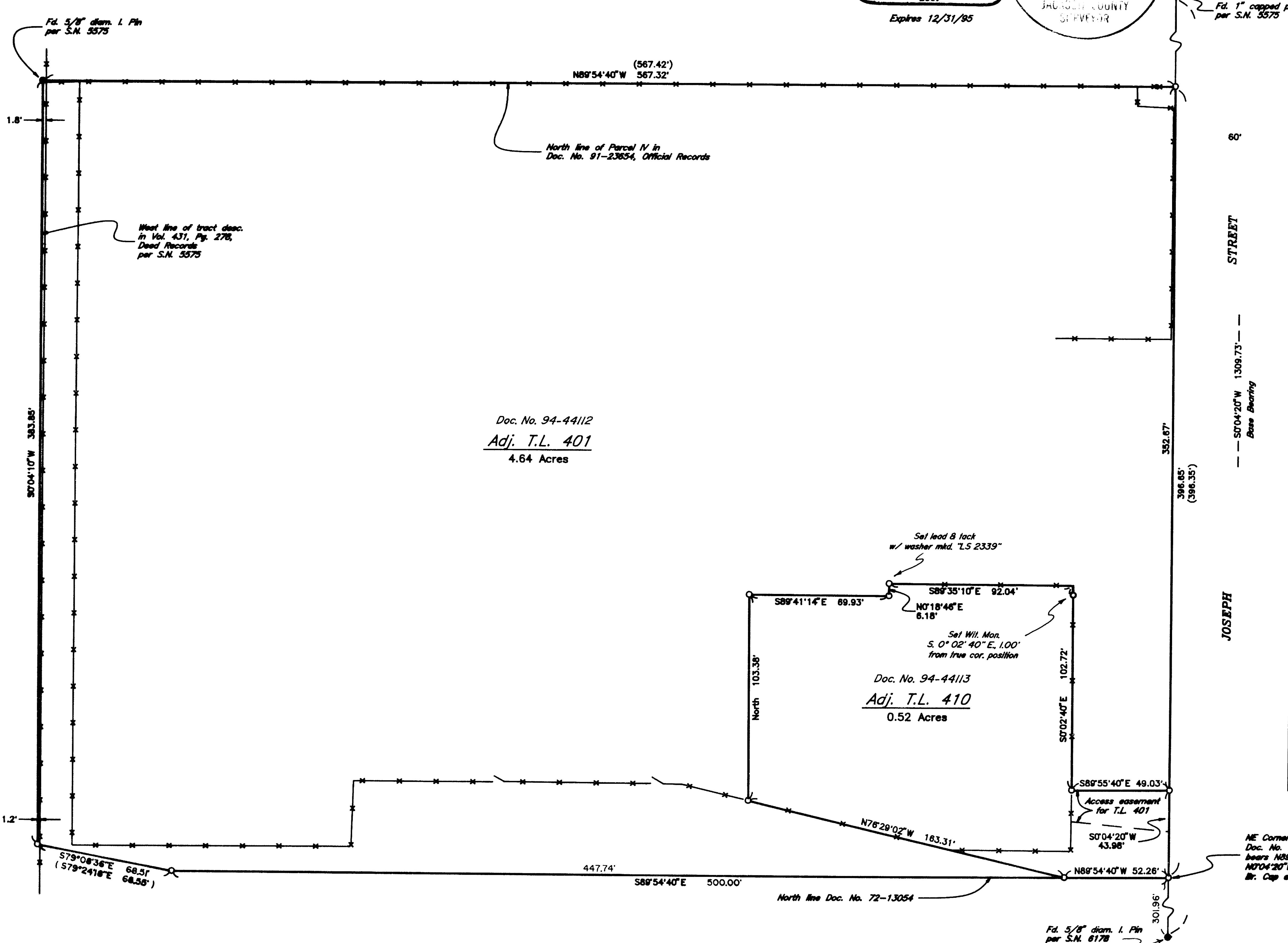

LEGEND

- Indicates monument fd. as noted.
- Indicates 5/8" x 24" steel pin w/red plastic cap mkd. "D.A. EDWARDS-LS 2339" set.
- BASIS OF BEARINGS: Survey Number 5575
- x — x — x — Indicates existing fence line
- () Denotes Deed Record Data unless noted otherwise
- S.N. = Survey Number
- J.C.S. = Jackson County Surveyor
- D.L.C. = Donation Land Claim

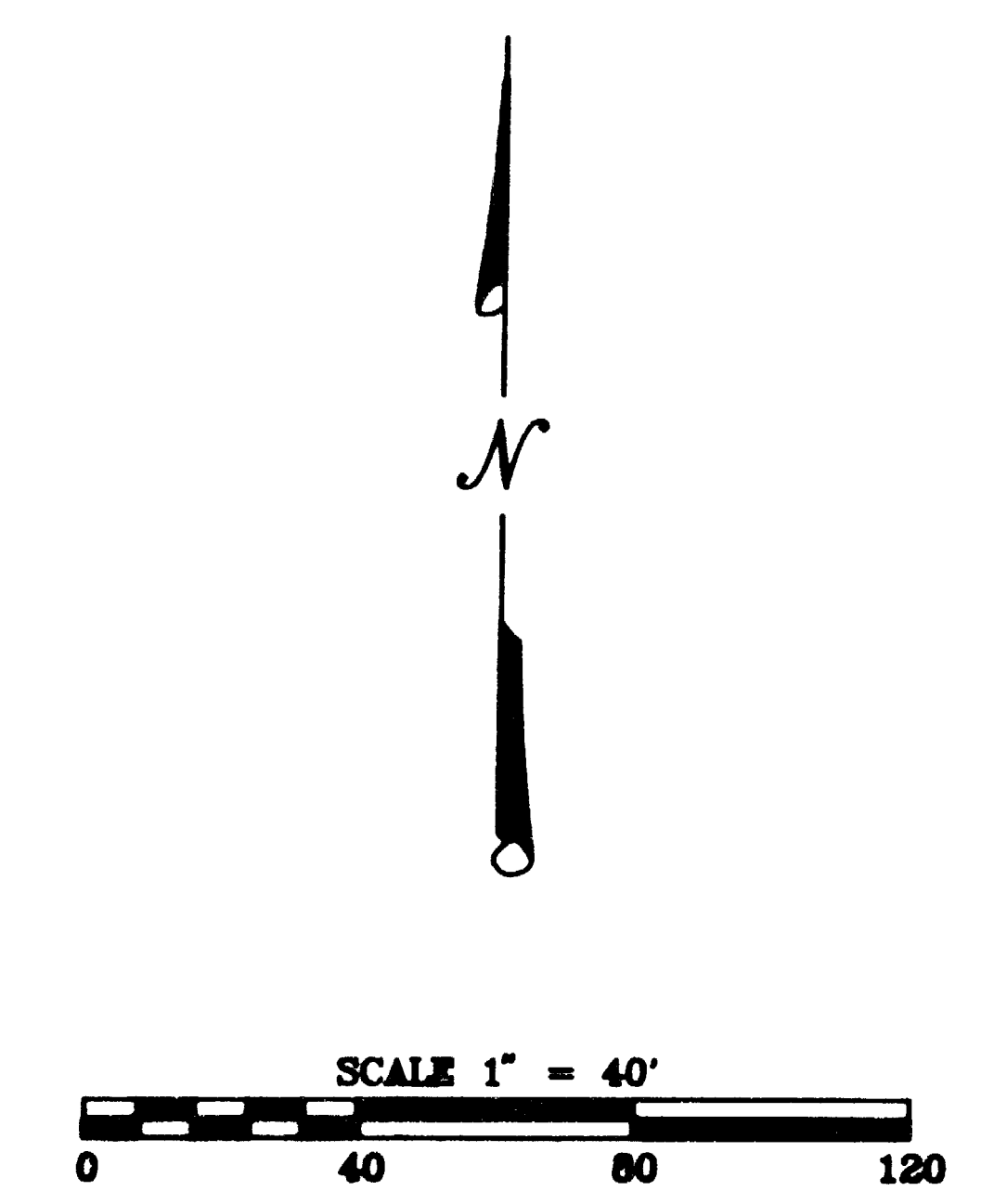

Edwards Surveying & Land Planning Inc.

816 West 8th Street
Medford, OR 97501
Tel.: (503) 776-2313
FAX: (503) 776-9978



598 NE "E" Street, Suite B
Grants Pass, OR 97526
Tel.: (503) 471-7059
FAX: (503) 471-7809

SURVEYING • ENGINEERING • PLANNING

SURVEY NUMBER 14504

SURVEY NARRATIVE TO COMPLY WITH CHAPTER 209, PARAGRAPH 250, OREGON REVISED STATUTES

SURVEY FOR: Suburban Propane
3363 South Goldenstate Blvd.
Fresno, CA. 93725

LOCATION: In the SE 1/4 of Section 14, T. 37 S.,
R. 2 W., W.M., Jackson County, Oregon.

PURPOSE: PROPERTY LINE ADJUSTMENT; Planning Dept. file
94-27-LLA: To monument the existing and
adjusted boundaries of tax lots 401 and 410 as
shown on the accompanying map and to prepare
new legal descriptions for said adjusted
tracts..

PROCEDURE: Utilizing for control the found monuments as
shown, as well as data from Documents Numbered
72-13054 and 91-23654, Official Records,
computed the boundary positions as shown.
Monuments set on this survey consist of 5/8" x
24" steel pins with red plastic caps mkd.
"D.A. EDWARDS-LS 2339".

NOTE: A delay in receiving recording numbers
for the adjusted tracts, in order that said
numbers could be placed upon the attached map
per County requirements, resulted in the
tardiness of filing this survey.

**BASIS OF
BEARINGS:** Survey Number 5575.

EQUIPMENT: Nikon DTM-A5 Electronic Total Station.

**DATE
COMPLETED:** June 8, 1994.

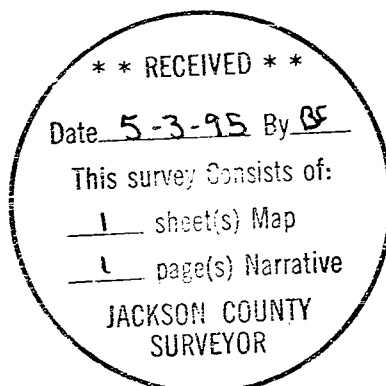

Expires 12/31/95