

PROPERTY LINE ADJUSTMENT
MAP OF SURVEY
LOCATED IN THE SOUTHWEST AND SOUTHEAST QUARTERS OF SECTION
36, TOWNSHIP 37 SOUTH, RANGE 2 WEST OF THE WILLAMETTE
MERIDIAN, JACKSON COUNTY, OREGON.
FOR

PACIFIC WEST COAST REAL ESTATE, INC.

1017 NORTH RIVERSIDE, STE 117
MEDFORD, OREGON 97501

DIAMOND VILLAGE SUBDIVISION
UNIT NO. 2

CHAR WAY

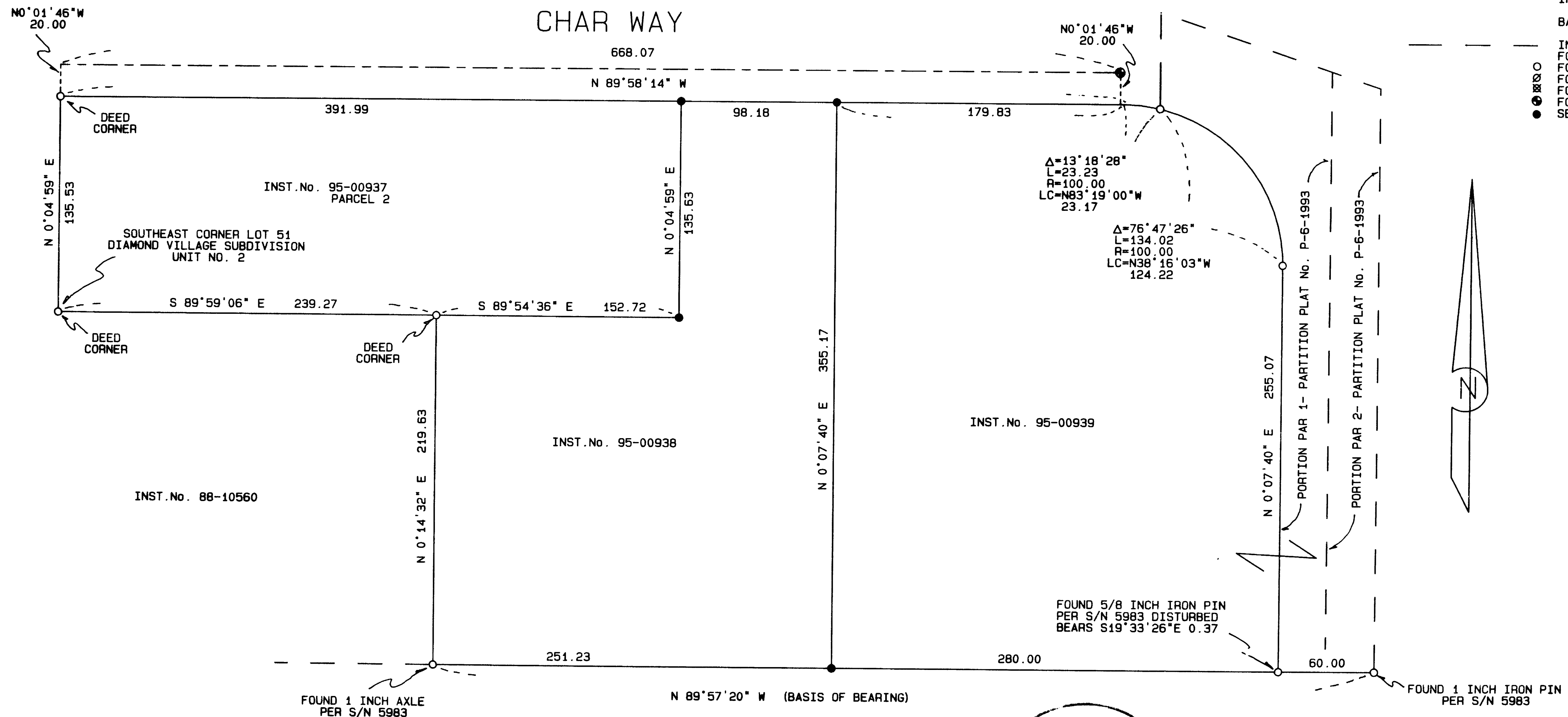

LEGEND:

S/N INDICATES SURVEY NUMBER ON FILE AT THE SURVEYOR'S OFFICE, JACKSON COUNTY, OREGON
 INST. No. INDICATES INSTRUMENT NUMBER OF THE OFFICIAL RECORDS OF JACKSON COUNTY, OREGON
 BASIS OF BEARING IS THE NORTH LINE OF DIAMOND STREET PER S/N 5983 AS SHOWN HEREON
 INDICATES LINES NOT SURVEYED
 FOUND DEED CORNERS ARE PER INST. No. 88-01676
 FOUND 5/8 INCH IRON PIN PER S/N 5983 OR AS INDICATED
 FOUND 5/8 INCH IRON PIN PER S/N 14067
 FOUND 5/8 INCH IRON PIN PER S/N 13317
 FOUND BRASS CAP MONUMENT PER S/N 14067
 SET 5/8 BY 24 INCH IRON PIN WITH YELLOW PLASTIC CAP MARKED *FARBER PLS 2169*

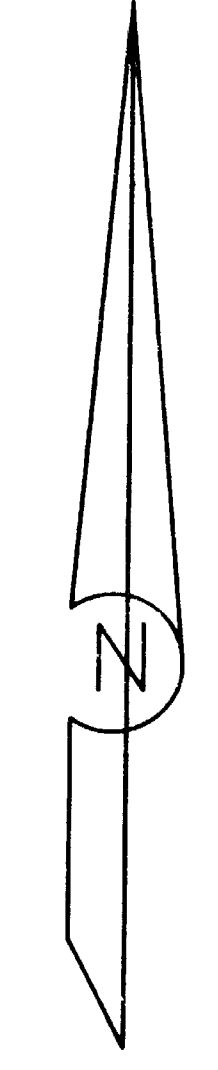

RECEIVED
 Date 5-9-95 by [Signature]
 This survey consists of:
 1. []
 2. []
 JACKSON COUNTY SURVEYOR

REGISTERED PROFESSIONAL LAND SURVEYOR
 [Signature]
 MEMBER
 Expires 12/31/95

SURVEYED BY: FARBER SURVEYING
 P.O. BOX 5286
 CENTRAL POINT, OREGON 97502

OFFICE:
 908 EAST JACKSON ST.
 MEDFORD, OREGON 97504
 PHONE: (503) 776-0846

COMPUTED BY: HAF
 SCALE: 1 inch : 60 feet
 DATE: 21 FEB 1995

ROTATION: 0°
 ORIGIN: 9566.000 N 9177.000 E
 JOB No.: 0428-94, 0432-94

Survey No. 14503

SURVEY NARRATIVE TO COMPLY WITH O.R.S. 209.250

Survey for: Pacific West Coast Real Estate, Inc.
1017 North Riverside, STE. 117
Medford, Oregon 97501

Location: Located in the Southwest and Southeast Quarter
of Section 36, Township 37 South, Range 2 West
of the Willamette Meridian, Jackson County,
Oregon.

Purpose: To survey and monument that tract as described
in Instrument No. 95-00938 of the Official
Records of Jackson County, Oregon.

Procedure: Utilizing a Sokkia Set-4 total station
theodolite and a Sokkia SDR-33 data collector
I tie the controlling monuments and set the
tract corners as shown on the accompanying
plat.

Surveyed by: Farber & Sons, Inc.
Farber Surveying
908 East Jackson Street
Medford, Oregon 97504

Date: February 21, 1995

fat\choice\nardia.doc

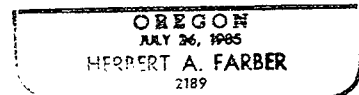
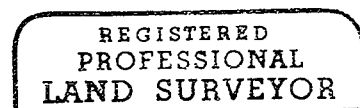
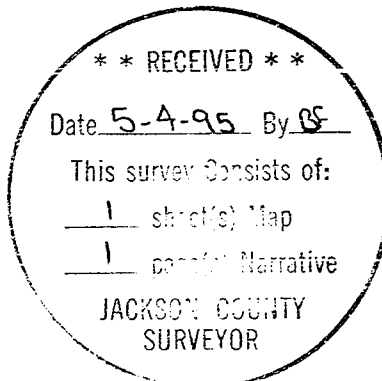

Expires 12/31/95