

14499

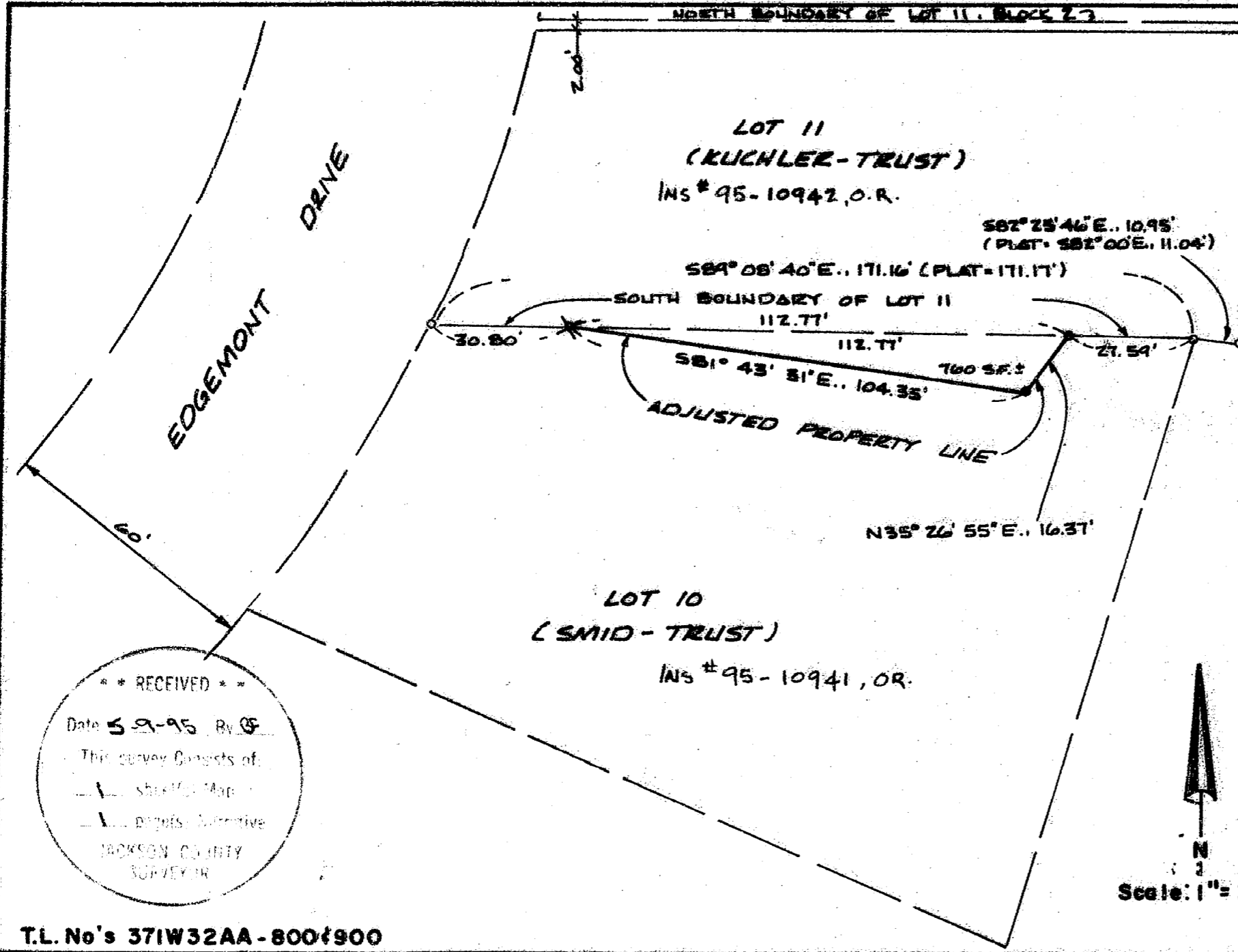

**Survey for**

John H. Kuchler  
2472 Edgemont Drive  
Medford, Oregon 97504

Located in the EDGEMONT  
SUBDIVISION (Recorded)  
and NE1/4 of Section 32,  
T.37S., R.1W., W.M., City of  
Medford, Jackson County,  
Oregon

**Survey by**

Boyd Surveyors  
108 Mistletoe Street  
Medford, Oregon 97504

February 6, 1995

**Legend**

- Fd Original Lot Cor. (5/8" Bar)
- Set 5/8" x 24" Rebar with red plastic cap stamped "BOYDEN RLS 281"
- ✱ Set lead plug/brass washer in concrete stamped "BOYDEN PLS 281"

REGISTERED  
PROFESSIONAL  
LAND SURVEYOR

*Mark E. Boyden*  
OREGON  
NOV. 9, 1981  
MARK E. BOYDEN  
281

EXPIRES 12/31/95.

\*\* RECEIVED \*\*

Date 5-9-95 By [Signature]

This survey consists of:

- 1 sheet of Map
- 1 page of Narrative

JACKSON COUNTY  
SURVEYOR

T.L. No's 371W32AA-800/900

14499

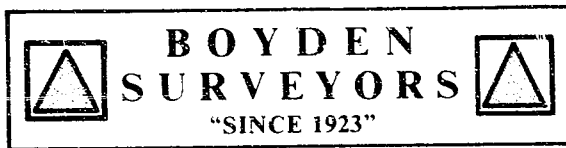

**MARK E. BOYDEN**  
R.P.L.S. ORE 281  
108 MISTLETOE ST., MEDFORD, OREGON 97501  
PHONE (503) 773-6000

SURVEY NO. 14499

SURVEY NARRATIVE TO COMPLY WITH O.R.S. 209.250

SURVEY FOR: JOHN H. KUCHLER TRUST  
2472 EDGEMONT DRIVE  
MEDFORD, OREGON 97504

SURVEY BY: BOYDEN SURVEYORS  
108 MISTLETOE STREET  
MEDFORD, OREGON 97501

LOCATION: NE ¼ of Sec. 32, T. 37 S., R. 1 W.,  
W.M., Block 2 of EDGEMONT  
SUBDIVISION in the City of Medford,  
Jackson County, Oregon

BASIS OF BEARINGS: Plat bearing for South boundary of  
Lot 11

DATE: February 8, 1995

PURPOSE: To monument an adjusted boundary  
between the Kuchler Trust and  
Smid Trust properties.

PROCEDURE: Found original lot bars, monumenting  
the adjusted boundary as shown on the map to accompany  
this report.

