

SURVEY FOR  
JOHN J. CLARKE  
P.O. BOX 873  
SHADY COVE, OREGON  
97639

LOCATION  
SW 1/4 of Section 3,  
T.36S., R.1W., W.M.  
Jackson County, Oregon

SURVEY BY  
KAISER SURVEYING  
19440 HIGHWAY 62  
EAGLE POINT, OREGON  
97524

MAY 3, 1995

**\*\* RECEIVED \*\***  
Date: 5-5-95 By: [Signature]  
This survey consists of:  
1 sheet(s) Map  
1 page(s) Narrative  
JACKSON COUNTY  
SURVEYOR

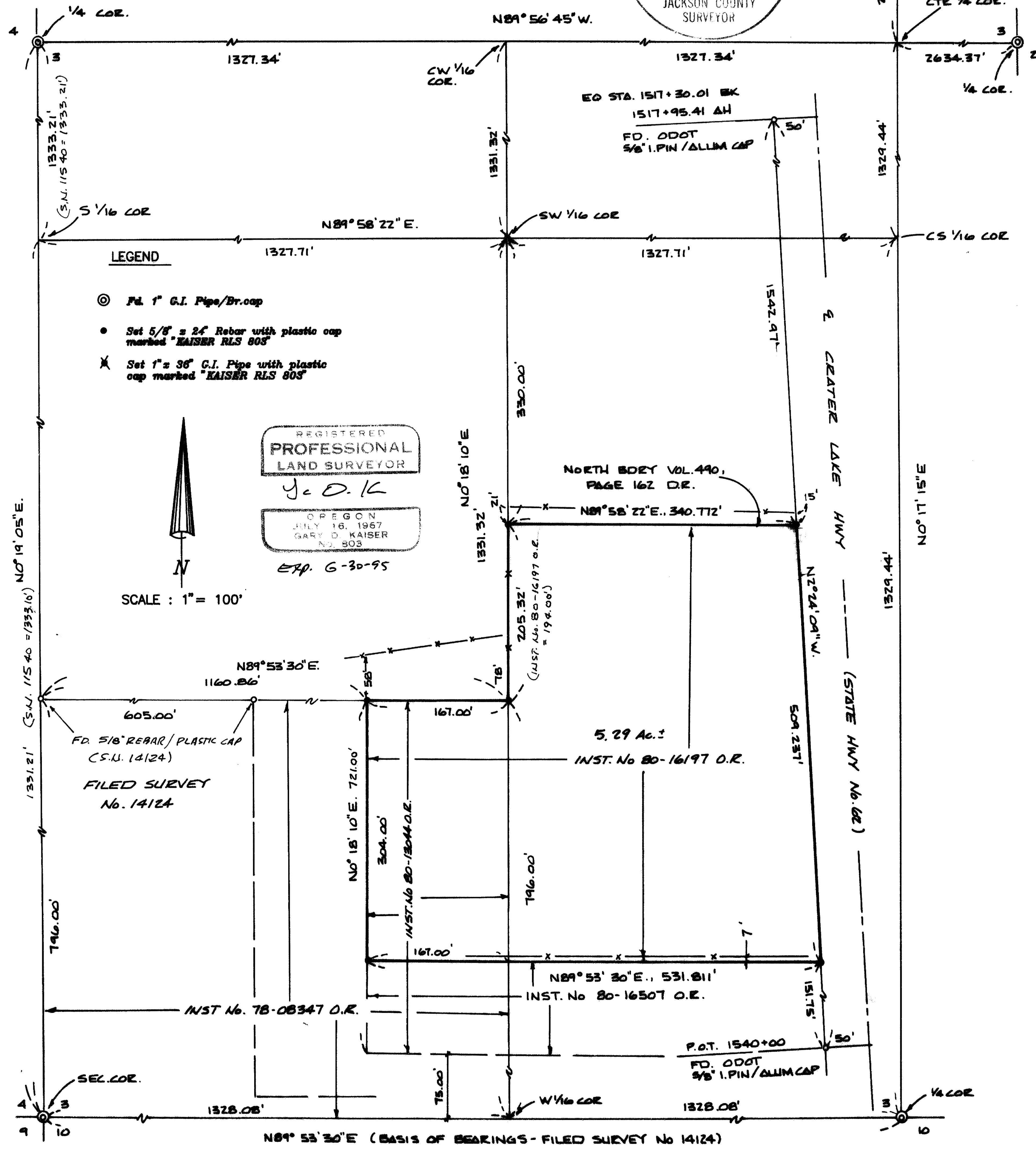

GARY D. KAISER  
R.P.L.S. ORE. 803  
C.W.R.E. ORE. 73

**KAISER SURVEYING**  
19440 HIGHWAY 62  
EAGLE POINT, OREGON 97524

PHONE  
SHADY COVE (503) 878-3995  
Fax (503) 878-3995

SURVEY NO. 14498

SURVEY NARRATIVE TO COMPLY WITH O.R.S. 209.250

SURVEY FOR: JOHN J. CLARKE  
P.O. BOX 873  
SHADY COVE, OR 97539

SURVEY BY: KAISER SURVEYING  
19440 HWY. 62  
EAGLE POINT, OR 97524

LOCATION: SW ¼ of Section 3, T. 35 S.,  
R. 1 W., W.M., Jackson County,  
Oregon

BASIS OF BEARINGS: Filed Survey No. 14124 (South bdry.  
Section 3)

DATE: May 3, 1995

PURPOSE: To monument tract described in Inst.  
No. 80-16197 O.R..

PROCEDURE: EDM field ties were made to  
monuments indicated as found and fences. Section 3 was  
subdivided for the purpose of determining the boundaries of  
the SW ¼ of the SW ¼. The subject tract boundaries were  
located utilizing deed references as shown on the  
accompanying map. The SW 1/16 corner was key control for  
said deed references and was monumented with a 1" x 36" G.I.  
Pipe with plastic cap from which:

The center of Power Pole No. B11642 bears S 86° 52' W,  
31.1'.

The NW corner of a metal bldg. bears S 84° 28' E,  
165.1'.

The NNW corner of Res. 17095 Hwy. 62 bears S 24° 07' W,  
142.7'.

The center of a roadway, course East-West bears North  
20'.

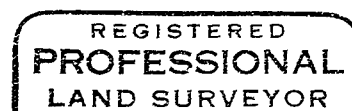
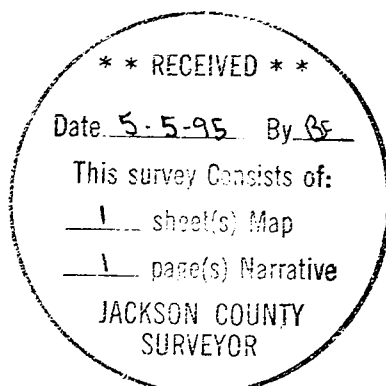

*G. D. K.*

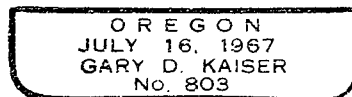

EXP. 6-30-95