

# MAP OF SURVEY

LOCATED in the NW 1/4 of Section 20,  
T. 35 S., R. 2 W., W.M.,  
Jackson County, Oregon

14494

April 27, 1995

SURVEYED FOR: *Jeri Johnson*  
P.O. Box 733  
Alameda, California 94501

SURVEYED BY: *Edwards Surveying and Land Planning Inc.*  
816 West 8th Street  
Medford, Oregon 97501  
Phone: (503) 776-2313

REGISTERED  
PROFESSIONAL  
LAND SURVEYOR

*David A. Edwards*

OREGON  
JULY 26, 1988  
DAVID A. EDWARDS  
2339

Expires 12/31/95

\*\* RECEIVED \*\*  
Date 5-3-95 By DE  
This survey consists of:  
1 sheet(s) Map  
1 page(s) Narrative  
JACKSON COUNTY  
SURVEYOR

## LEGEND

o Indicates a 5/8" X 30" steel pin w/ red plastic cap mkd. ' D.A. EDWARDS--LS 2339 ' per.

— Denotes line blazed during this survey.

S.N. = Survey Number      J.C.S. = Jackson County Surveyor

SCALE: 1" = 500'

BASIS OF BEARINGS: Existing control per S.N. 12029 filed by this office.

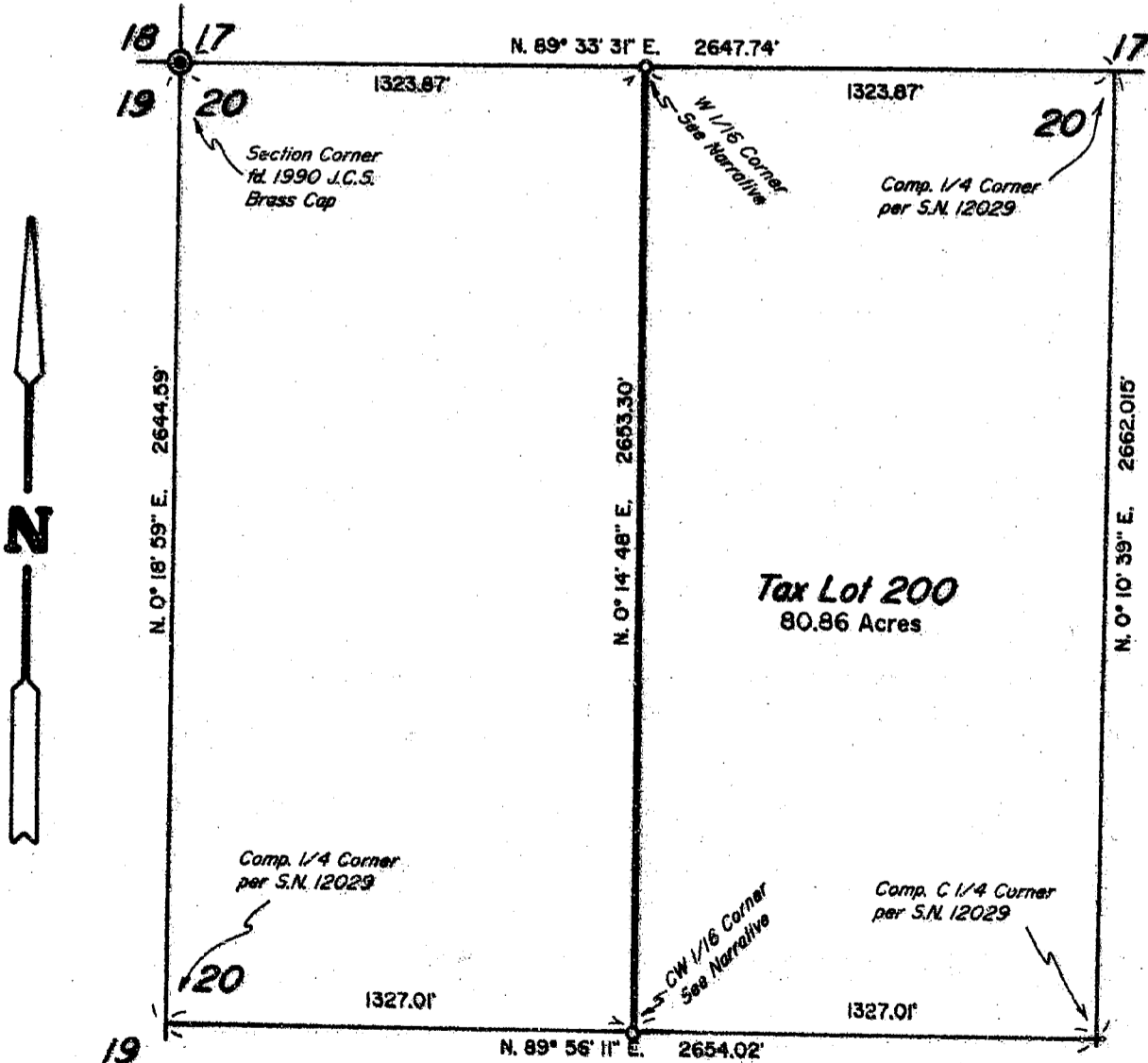

NOTE: See S.N. 12029 for subdivision of Section 20.

T35-2W-20 Tax Lot 200

14494

# Edwards Surveying & Land Planning Inc.

816 West 8th Street  
Medford, OR 97501  
Tel.: (503) 776-2313  
FAX: (503) 776-9978



598 NE "E" Street, Suite B  
Grants Pass, OR 97526  
Tel.: (503) 471-7059  
FAX: (503) 471-7809

SURVEYING • ENGINEERING • PLANNING

SURVEY NUMBER 14494

SURVEY NARRATIVE TO COMPLY WITH CHAPTER 209, PARAGRAPH 250,  
OREGON REVISED STATUTES

SURVEY FOR: Jeri Johnson  
P.O. Box 733  
Alameda, California 94501

LOCATION: In Section 20, T. 35 S., R. 2 W., W.M.,  
Jackson County, Oregon.

PURPOSE: To locate and monument the west line of Jeri  
Johnson's land in Section 20 and to blaze trees  
marking the boundaries of said lands as shown on  
the accompanying map.

PROCEDURE: Utilizing existing control points and data  
established by this office during the execution of  
Survey Number 12029, as well as a tie to the NW  
corner of Section 20, computed the position of the  
desired boundaries. The true lines were then  
marked and trees were blazed if they were within 3  
feet of the line. Bearing trees were marked  
according to the 1973 B.L.M. Manual and were  
measured to the center of the tree at the root  
crown. Monuments set on this survey consist of  
5/8" x 30" steel pins with red plastic caps mkd.  
"D.A. EDWARDS-LS 2339". The bearing trees are  
situated as follows:

At the W 1/16 corner of Sections 20 and 17:  
A 11" diam. D. Fir brs. N. 1° E., 38.8 feet.  
A 9" diam. D. Fir brs. S. 80° W., 12.4 feet.

At the CW 1/16 corner of Section 20:  
A 9" diam. B. Oak brs. N. 12° E., 33.2 feet.  
A 4" diam. D. Fir brs. S. 72° W., 9.2 feet.

BASIS OF BEARINGS: Survey Number 12029 as shown.

EQUIPMENT: Nikon DTM-A5 Electronic Total Station.

DATE COMPLETED: April 27, 1995

