

6771

1449

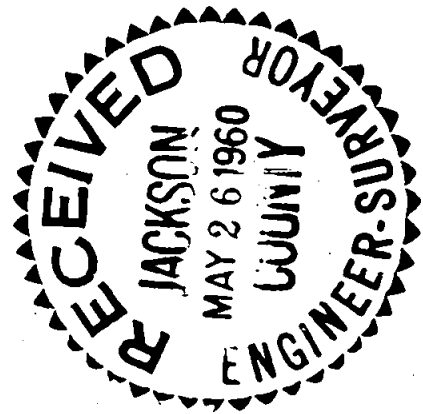
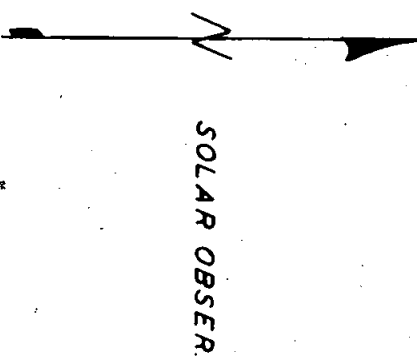
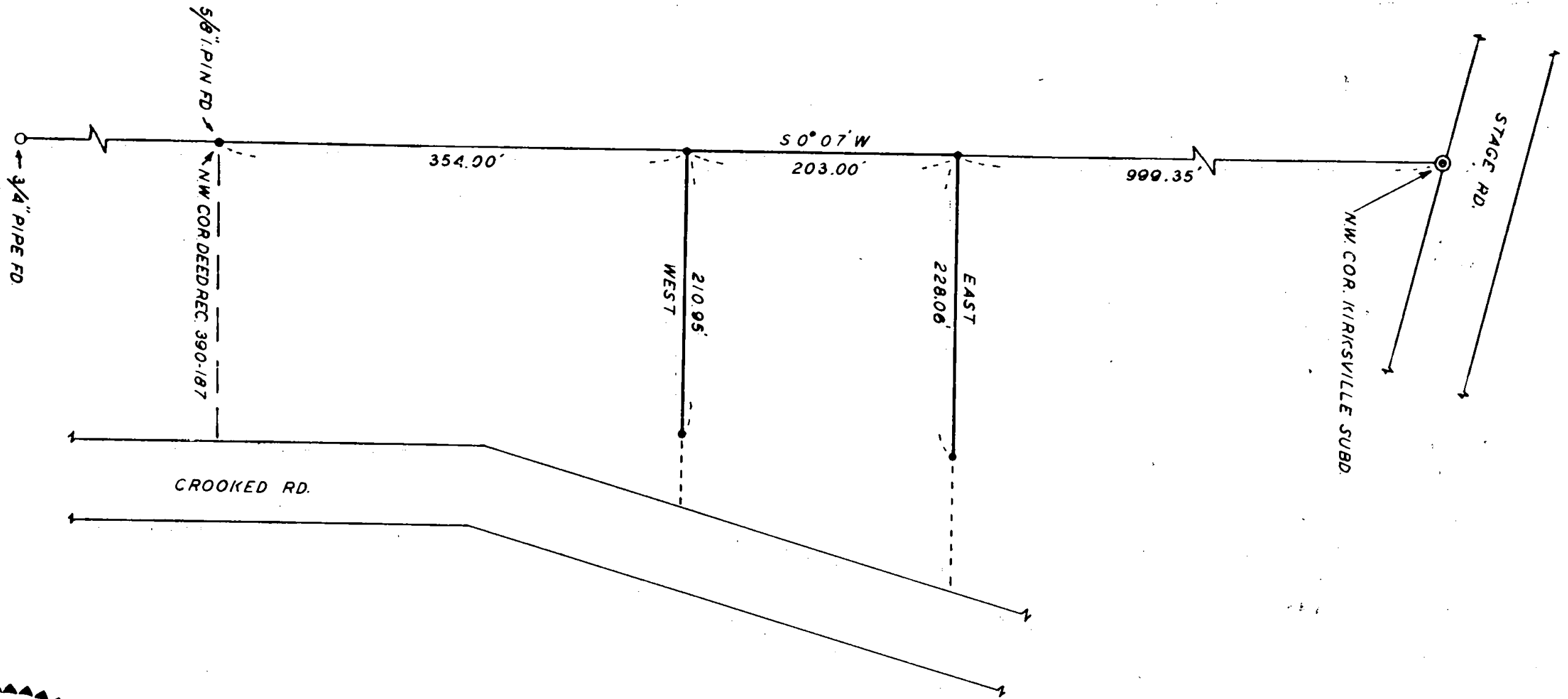

SURVEY IN SEC. 1, T. 38 S., R. 2 W., W.M.  
 FOR  
 L. R. KIRKENDALL  
 60-28

BY EDWARD MC GINTY  
 MEDFORD, OREGON  
 MAY, 1960

SCALE: 1" = 100'  
 • = 1/2" I. PIN  
 ⊙ = BRASS CAP MON.

REGISTERED  
 OREGON  
 LAND SURVEYOR

*Edward A. McGinty*

JULY 18, 1953  
 EDWARD A. MCGINTY  
 301

Survey No. \_\_\_\_\_

Survey Narrative to comply with O.R.S. 209-205 and O.R.S. 209-210

Survey for: L. R. KirkenfallSurvey by: Edward A. McGinty, L.S.  
5/14/60

BASIS OF BEARING: Previous survey of record, Kirksville, Sub-Div.

## PRECEDENCE OF SURVEY:

The west line of tract as surveyed was determined from monuments found as shown, being a common excepted line between adjacent property. The north and south line of tract, as shown, was determined by client. there was no attempt to locate Crooked Road on this survey, because of existing conditions and differences between previous surveys of the Kirksville Sub-div. along Stage Road and the Vawters Sub-div. with actual angle from Stage Road to Crooked Road.

See Plats of record.

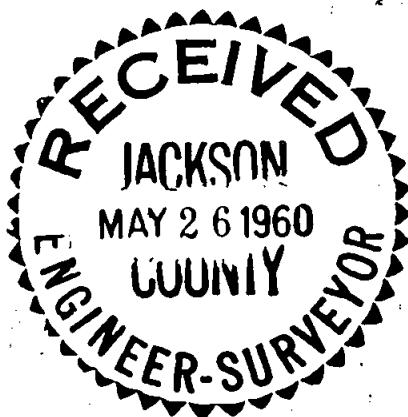
*Edward A. McGinty*JULY 12, 1953  
EDWARD A. MCGINTY  
301