

1" = 400'

**LEGEND**

- SET 5/8"x30" REBAR WITH YELLOW PLASTIC CAP MARKED "TEMPLIN LS 2359"
  - FOUND 5/8"x30" REBAR WITH YELLOW PLASTIC CAP MARKED "TEMPLIN LS 2359". PER FILED SURVEY NUMBER 14448
  - ⊙ FOUND JACKSON COUNTY BRASS CAP PER JACKSON COUNTY REESTABLISHMENT BOOK. SEE MAP FOR PAGE NUMBER
  - ⊕ FOUND B.L.M. BRASS CAP PER B.L.M. BOOK. SEE MAP FOR PAGE NUMBER.
  - TRUE LINE BRUSHED, BLAZED AND PAINTED FLO-RED
  - ( ) RECORD BEARING/DISTANCE PER B.L.M. OFFICIAL PLAT
- BEARINGS BASED UPON B.L.M. OFFICIAL PLAT. THE WEST LINE OF THE SW 1/4 OF SECTION 12
- SURVEY NARRATIVE IS A SEPERATE DOCUMENT.

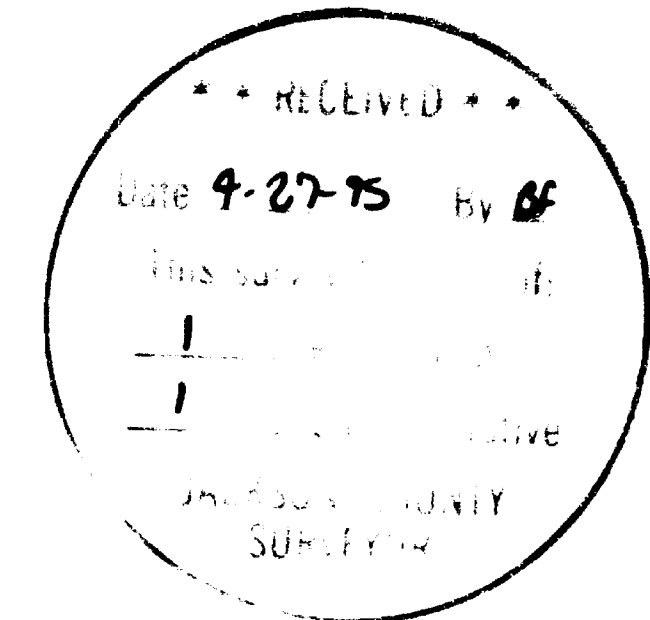
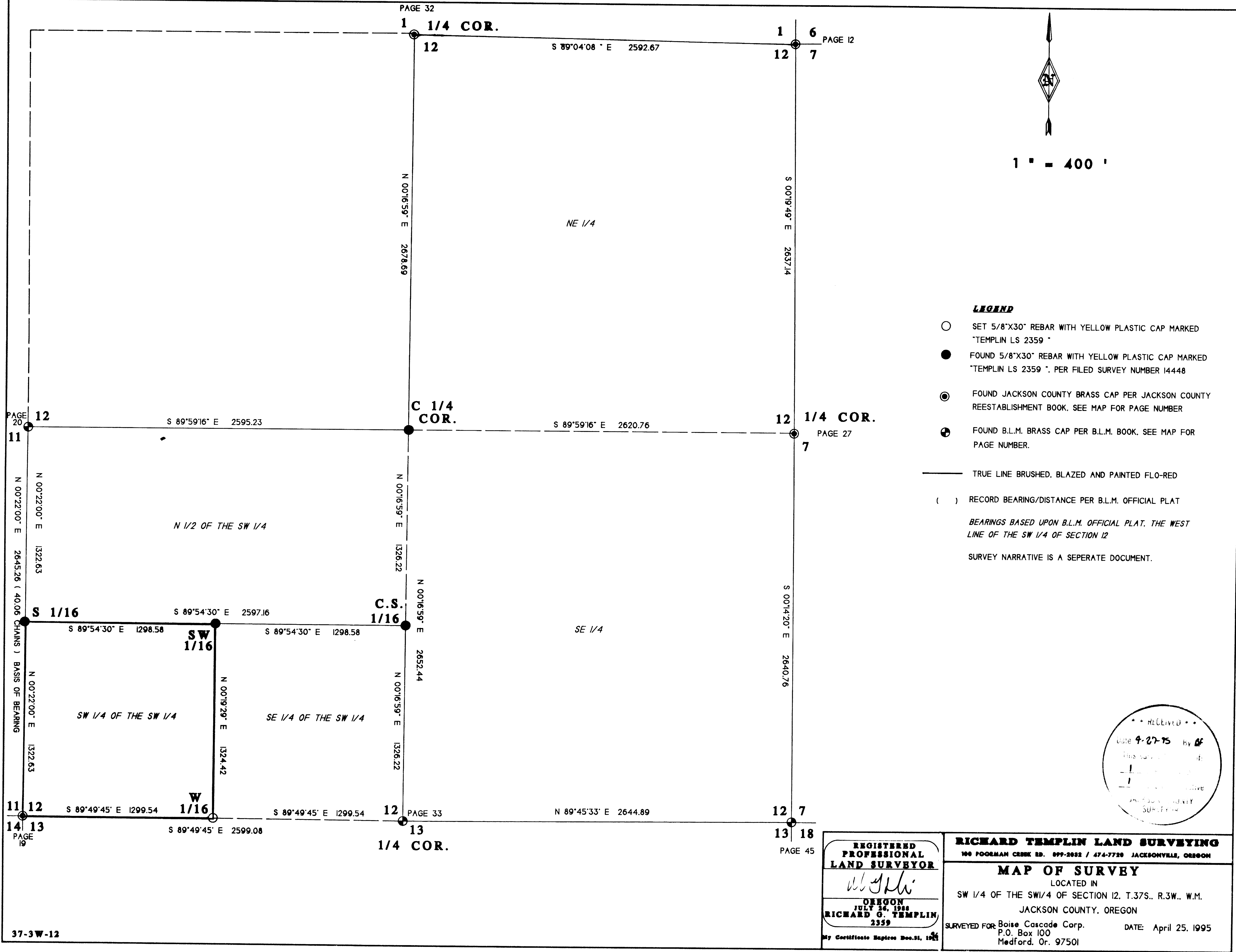

**REGISTERED PROFESSIONAL LAND SURVEYOR**

*Richard G. Templin*

OREGON  
JULY 26, 1988  
**RICHARD G. TEMPLIN**  
2359

My Certificate Expires Dec. 31, 1996

**RICHARD TEMPLIN LAND SURVEYING**  
100 POORMAN CREEK RD. 977-2032 / 474-7720 JACKSONVILLE, OREGON

**MAP OF SURVEY**  
LOCATED IN  
SW 1/4 OF THE SW 1/4 OF SECTION 12, T.37S., R.3W., W.M.  
JACKSON COUNTY, OREGON

SURVEYED FOR: Boise Cascade Corp. DATE: April 25, 1995  
P.O. Box 100  
Medford, Or. 97501

**RICHARD G. TEMPLIN**  
PROFESSIONAL LAND SURVEYOR  
100 Poorman Creek Road  
Jacksonville, Oregon 97530  
Phone/Fax: (503) 899-2032 • 474-7720

NARRATIVE

Survey No. 14486

SURVEY FOR: Boise Cascade Corp.  
P.O. Box 100  
Medford, Or. 97501

LOCATION: In the SW 1/4 of the SW 1/4 of Section 12,  
Township 37 South, Range 3 West, of the  
Willamette Meridian, Jackson County, Oregon.

PURPOSE: To survey the Deed corners of my clients  
property and to mark said corners and deed lines,  
by blazing and painting with flo-red paint, as  
shown on accompanying map.

DATE: April 25, 1995

BASIS OF Bearings based upon B.L.M. Official Plat, the  
West line of SW 1/4 of Section 12.

PROCEDURE: From previous set control, I ran and marked true  
line as shown on accompanying map.

At the W 1/16 corner between Sections 12 and 13,  
I set:

A 5/8" rebar with a yellow plastic cap marked  
"TEMPLIN LS 2359", from which the following  
bearing trees:  
A Douglas Fir, 8" diameter bears N 76 1/2° E, 6.9  
feet, scribed "W1/16S12" "BT".  
A Douglas Fir, 8" diameter bears S 18° E, 12.4  
feet, scribed "W1/16S13" "BT".

