

ROGUE VALLEY HEIGHTS
BLOCK 2, LOT 17

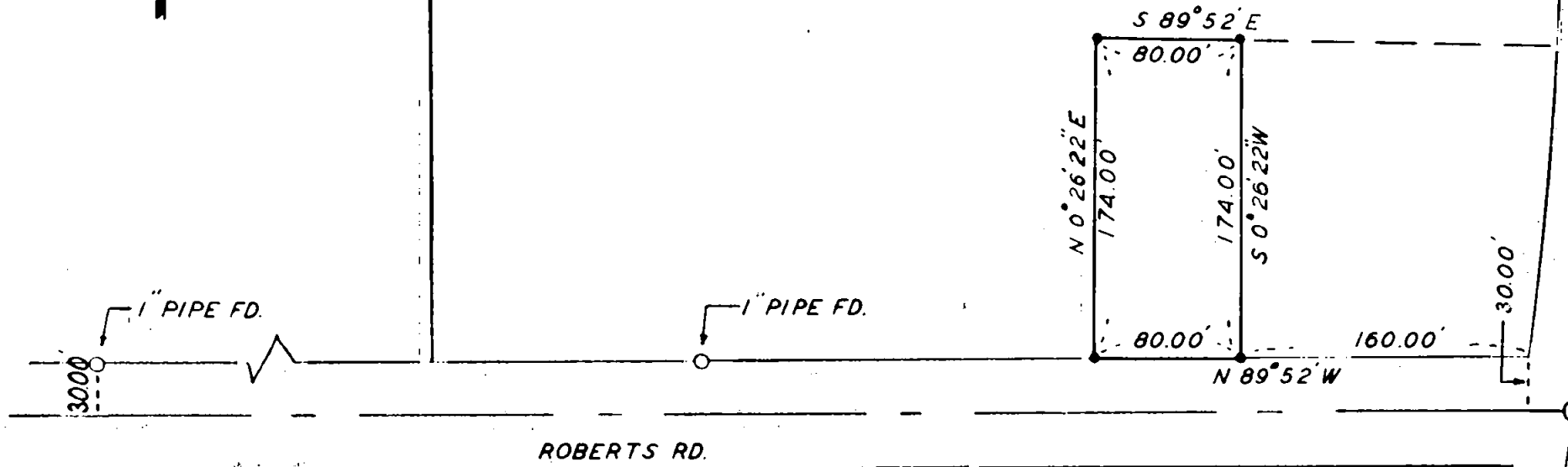

SURVEY IN LOT 17, BLOCK 2, ROGUE VALLEY HEIGHTS
FOR
EARL RICHARDSON
60-26

BY EDWARD MCGINTY
MEDFORD, OREGON
MAY 1960

SCALE: 1" = 100'
• = 1/2" I. PIN
⊙ = MONUMENT

REGISTERED
OREGON
LAND SURVEYOR

Edward A. McGinty

JULY 14 1953
EDWARD A. MCGINTY
301

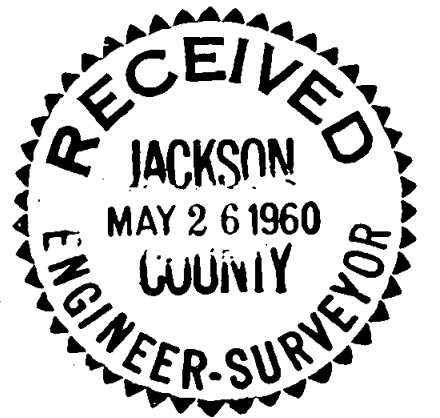

CRATER LAKE AVE.

1448

1448

Survey No. _____

Survey Narrative to comply with O.R.S. 209-205 and O.R.S. 209-120.

Survey for: Earl Richardson

Survey by: Edward A. McGinty, L.S.
5/6/60

Determined the center line of Roberts Road from monuments, as shown, being a 2 in. brass disc in concrete, on the center line of Roberts Road and Crater Lake Ave. and 30 feet from a 1 in. iron pipe along the northerly line of Roberts Road. From the southeast corner of lot 17, measured 240 feet as indicated on deeds of record, 361-444. Surveyed tract at request of client.

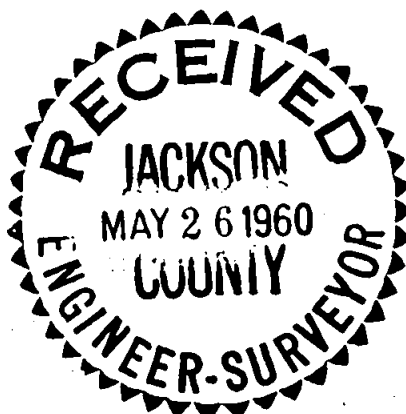

Edward A. McGinty

