

MAP OF SURVEY
PROPERTY LINE ADJUSTMENT
 In the S.E. 1/4 & the N.E. 1/4 of Sec. 31,
 & the S.W. 1/4 of Sec. 32, all in T.37 S.,
 R.1 W., W.M. City of Medford
 Jackson County, Oregon

SURVEY FOR:
 KOGAP Manufacturing Co.
 P.O. Box 1608
 Medford, OR 97501

SURVEY BY:
 L.J. Friar & Associates, P.C.
 Consulting Land Surveyors
 304 South Holly Street
 Medford, Oregon 97501
 Phone: (503) 772-2782

- LEGEND:**
- ⊙ - Found County Surveyor's re-established monument and accessories.
 - - Found brass disk in concrete per RS 5196, unless noted.
 - ⊕ - Found 5/8" iron pin w/ plastic cap mkd. BOYDEN RLS281 per RS13548.
 - ⊙ - Found brass disk in concrete per RS 9627.
 - - Set 5/8"x 24" iron pin with plastic cap mkd. L.J.FRIAR & ASSOC.
 - () - Record data as shown. JCDR - Jackson County Deed Records.
 - DR - Deed Record. ORJCO - Official Records of Jackson County, Oregon.
 - CI - See Course Data Table. WC - Witness Corner.
- BASIS OF BEARINGS:** Centerline of Myers Lane per Survey No. 5196.

DATE: February 20, 1995 **SCALE:** 1" = 100'

COURSE DATA TABLE				
No.	Radius	Delta	Length	Long Chord or Course
C1	84.59	89°57'05"	132.80	N45°01'32"W 119.58
C2	150.00	11°18'02"	29.58	S84°32'48"E 29.54
C3	150.00	30°34'55"	80.06	N74°54'21"W 79.12
C4	150.00	24°36'33"	64.43	N47°18'37"W 63.93
C5	150.00	35°00'22"	91.65	S17°30'11"E 90.23
C6	200.00	34°48'59"	121.53	S17°24'29"E 119.67
C7	150.00	55°11'28"	144.49	S62°36'05"E 138.97

SURVEY NARRATIVE TO COMPLY WITH O.R.S. 209.250

PURPOSE: To survey and monument the adjusted property lines as requested by the client.

PROCEDURE: Extended control established by this office during RS13806, and tied in monuments set by previous Surveys as shown and those established by the County Surveyor into a closed loop traverse. Calculated the position of the adjusted property lines as requested and set same. Where the true position could not be set a witness corner was set. Prepared legal descriptions for adjusted taxlots. Those monuments found as well as those set are as shown hereon.

REGISTERED
 PROFESSIONAL
 LAND SURVEYOR
 James E. Friar
 JULY 17, 1968
 JAMES E. FRIAR
 2224
 Renewal Date 6-30-95

RECEIVED
 Date: 4-13-95
 This survey was filed in
 2
 JACOBSON & COMPANY
 SURVEYORS

-371W31A TL'S 2800 & 4000
 -371W31D TL'S 200, 1000, 1100, 1101, 1102 & 2500
 -371W32C TL'S 5500, 5501 & 5600

MAP OF SURVEY
PROPERTY LINE ADJUSTMENT
 In the S.E. 1/4 & the N.E. 1/4 of Sec. 31,
 & the S.W. 1/4 of Sec. 32, all in T.37 S.,
 R.1 W., W.M. City of Medford
 Jackson County, Oregon

SURVEY FOR:
 KOGAP Manufacturing Co.
 P.O. Box 1608
 Medford, OR 97501

SURVEY BY:
 L.J. Friar & Associates, P.C.
 Consulting Land Surveyors
 304 South Holly Street
 Medford, Oregon 97501
 Phone: (503) 772-2782

COURSE DATA TABLE				
No.	Radius	Delta	Length	Long Chord or Course
C1	84.59	89°57'05"	132.80	N45°01'32"W 119.58
C2	150.00	11°18'02"	29.58	S84°32'48"E 29.54
C3	150.00	30°34'55"	80.06	N74°54'21"W 79.12
C4	150.00	24°36'33"	64.43	N47°18'37"W 63.93
C5	150.00	35°00'22"	91.65	S17°30'11"E 90.23
C6	200.00	34°48'59"	121.53	S17°24'29"E 119.67
C7	150.00	55°11'28"	144.49	S62°36'05"E 138.97

- LEGEND:
- ⊙ - Found County Surveyor's re-established monument and accessories.
 - - Found brass disk in concrete per RS 5196, unless noted.
 - ✦ - Found 5/8" iron pin w/ plastic cap mkd. BOYDEN RLS281 per RS13548.
 - - Found brass disk in concrete per RS 9627.
 - - Set 5/8"x 24" iron pin with plastic cap mkd. L.J.FRIAR & ASSOC.
- () - Record data as shown. JCDR - Jackson County Deed Records.
 DR - Deed Record. ORJCO - Official Records of Jackson County, Oregon.
 CI - See Course Data Table. WC - Witness Corner.
- BASIS OF BEARINGS: Centerline of Myers Lane per Survey No. 5196.

DATE: February 20, 1995

SCALE: 1" = 100'

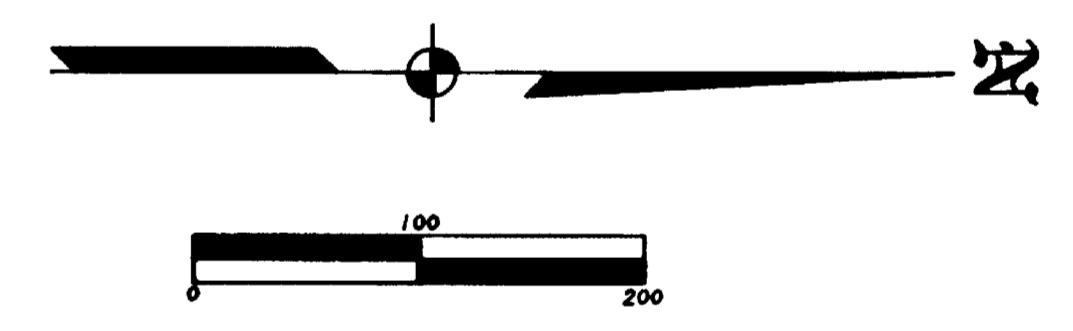
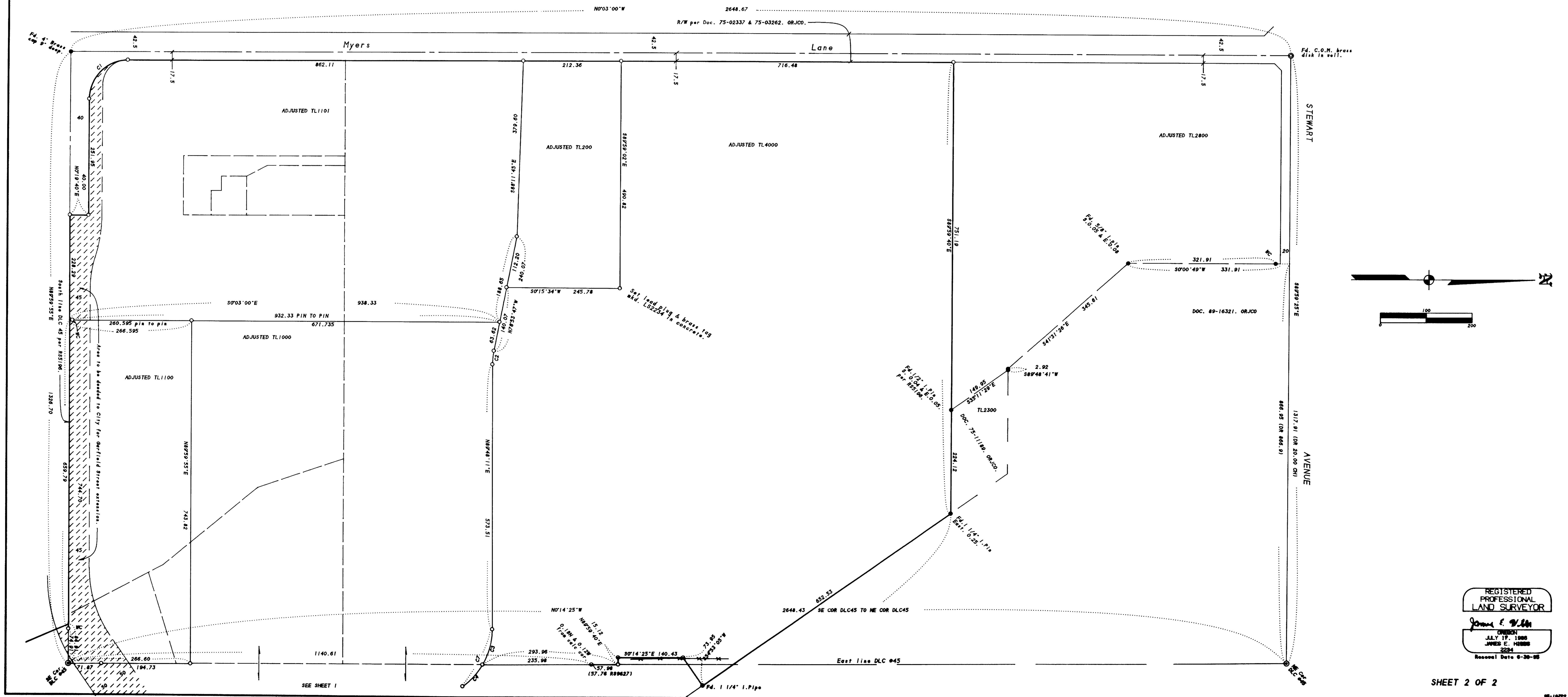

REGISTERED
 PROFESSIONAL
 LAND SURVEYOR
James E. Friar
 JULY 17, 1988
 JAMES E. FRIAR
 2284
 Renewal Date 6-30-98