

MAP OF SURVEY

In the E. 1/2 of Sec. 36,
T. 36 S., R. 3 W., W.M.
Jackson County, Oregon

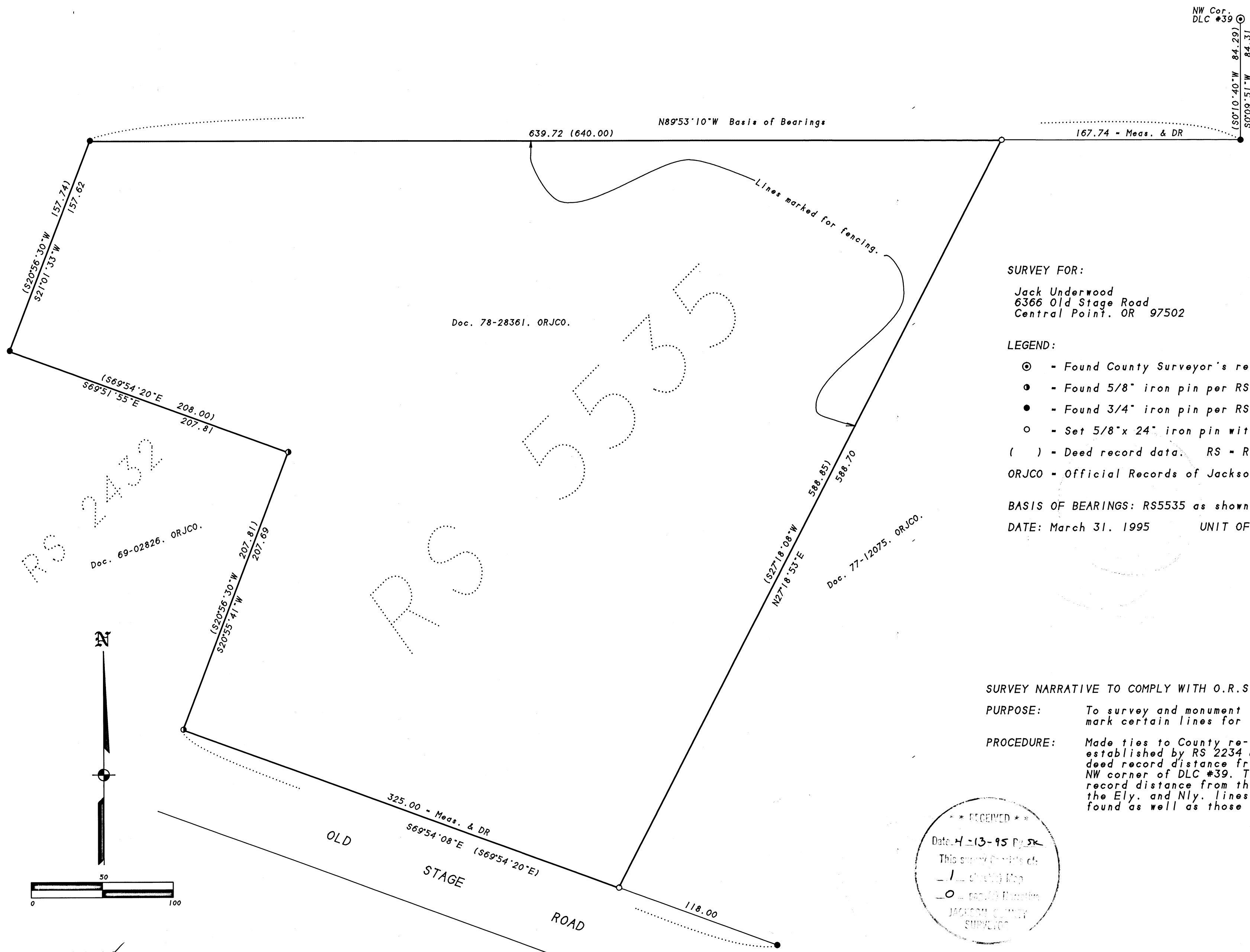

NW Cor.
DLC #39
 (S0°10'40\"/>

SURVEY FOR:

Jack Underwood
 6366 Old Stage Road
 Central Point, OR 97502

SURVEY BY:

L.J. Friar & Associates, P.C.
 Consulting Land Surveyors
 304 South Holly Street
 Medford, Oregon 97501
 Phone: (503) 772-2782

LEGEND:

- ⊙ - Found County Surveyor's re-established monument and accessories.
- - Found 5/8" iron pin per RS 2432.
- - Found 3/4" iron pin per RS 5535.
- - Set 5/8"x 24" iron pin with plastic cap mkd. L.J.FRIAR & ASSOC.
- () - Deed record data. RS - Recorded Survey #. DR - Deed Record.
- ORJCO - Official Records of Jackson County, Oregon.

BASIS OF BEARINGS: RS5535 as shown.

DATE: March 31, 1995 **UNIT OF MEASUREMENT:** FEET **SCALE:** 1" = 50'

SURVEY NARRATIVE TO COMPLY WITH O.R.S. 209.250

PURPOSE: To survey and monument the corners of the client's tract and to mark certain lines for fencing as requested.

PROCEDURE: Made ties to County re-established monuments and those monuments established by RS 2234 & 5535. The Northeast corner was held at deed record distance from the found 3/4" iron pin South of the NW corner of DLC #39. The Southeast corner was held at deed record distance from the found 5/8" iron pin to the NW. Marked the Ely. and Nly. lines for fencing as requested. Those monuments found as well as those set are as shown hereon.

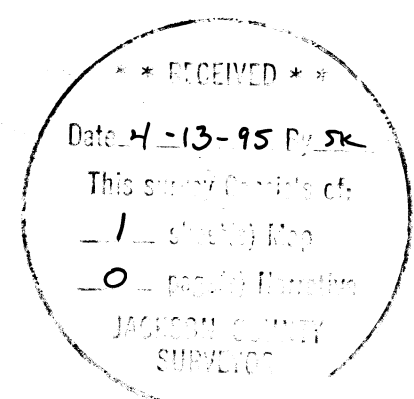

REGISTERED
 PROFESSIONAL
 LAND SURVEYOR

James S. Hibbs
 OREGON
 JULY 17, 1986
 JAMES E. HIBBS
 2234
 Renewal Date 6-30-95

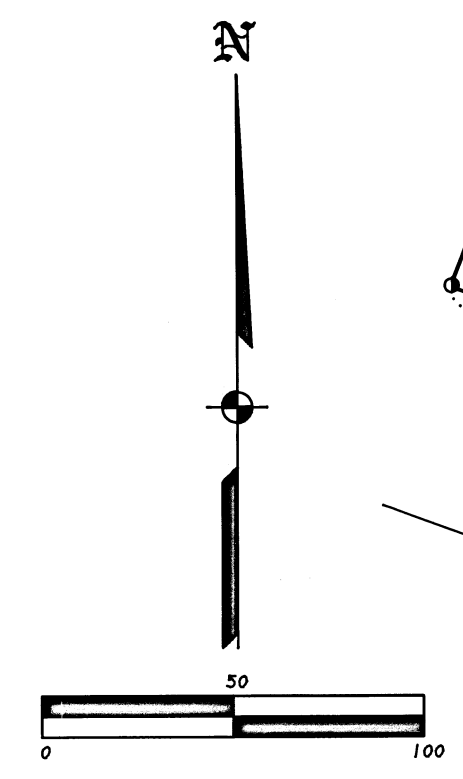

363W36 TL404