

1447

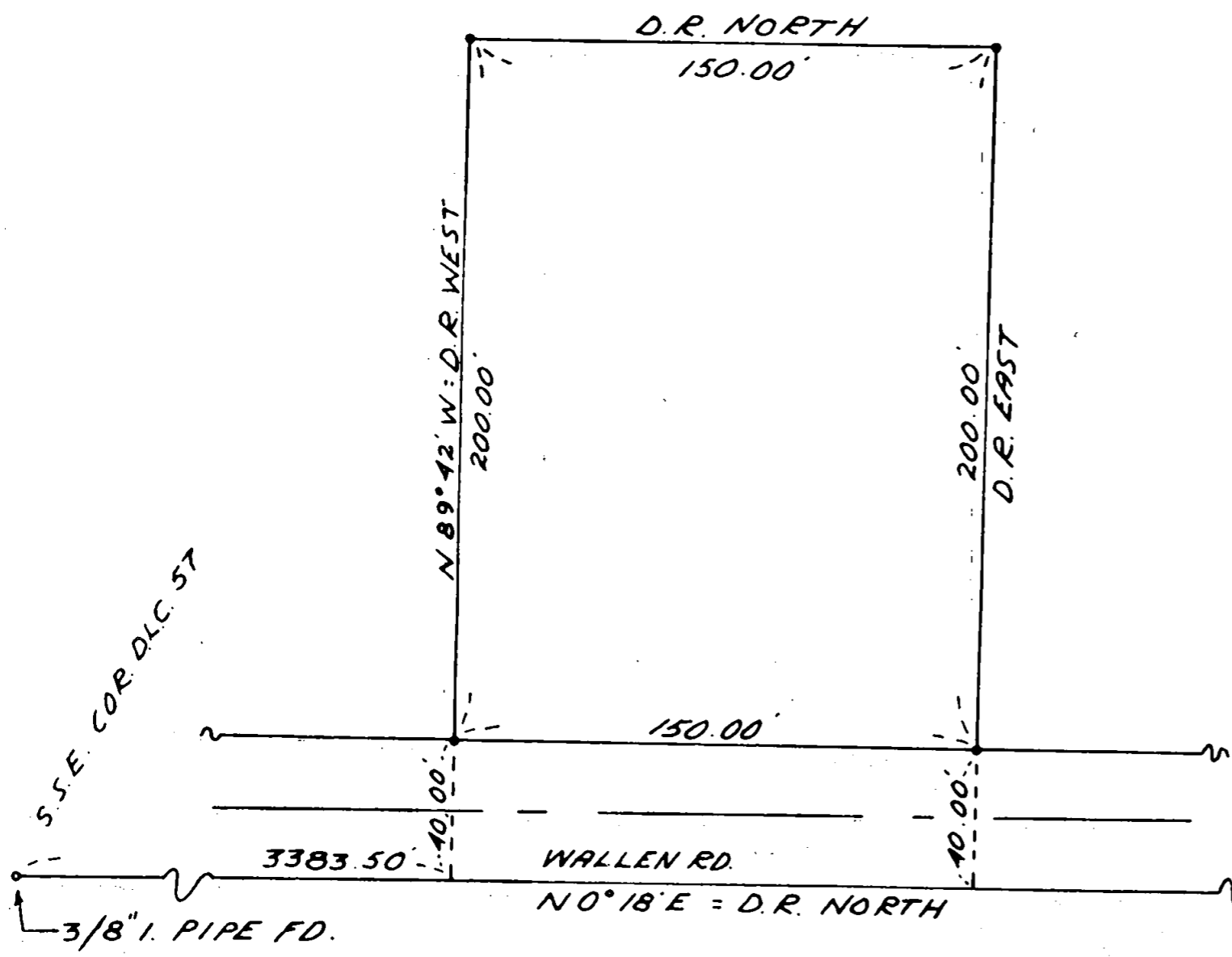

SURVEY IN D.L.C. 57, T.38 S., R.1 W., W.M.  
 FOR  
 DONALD L. ROBERTS  
 60-23

BY EDWARD MCGINTY  
 MEDFORD, OREGON  
 APRIL, 1960

SCALE: 1" = 50'  
 • = 1/2" I.P.I.N

REGISTERED  
 OREGON  
 LAND SURVEYOR

*Edward A. McGinty*

JULY 15, 1953  
 EDWARD A. MCGINTY  
 301

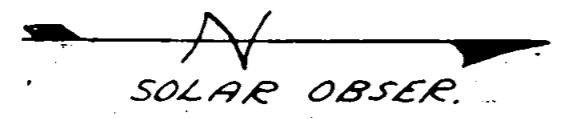

RECEIVED  
 JACKSON  
 MAY 26 1960  
 WUNNY  
 ENGINEER-SURVEYOR

Survey No. \_\_\_\_\_

Survey Narrative to comply with O.R.S. 209-120 and O.R.S. 209-205.

Survey for: Donald Roberts & Mr. VorheisSurvey by: Edward A. McGinty, L.S.

5/7/60

BASIS OF BEARING: Solar observation.

PRECEDENCE OF SURVEY:

Found a 3/8 in. iron pipe at the south-southeast corner of DLC 57, previously recognized as said corner on Survey No. 661.

Also found stone on center line of Culver Road as shown on same survey.

Measured northerly along the accepted DLC 57 line, and surveyed tract according to descriptions furnished by client.

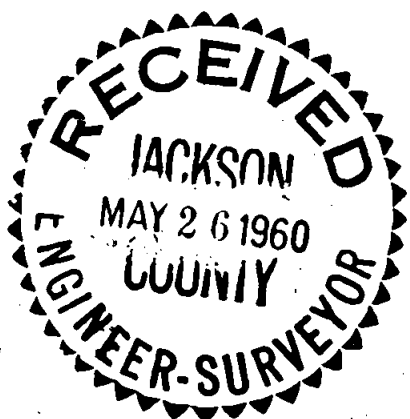

*Edward A. McGinty*

