

MAP OF SURVEY
 In the S.E. 1/4 of Sec. 13, T.37 S., R.2 W., W.M.
 City of Medford

SURVEY NARRATIVE TO COMPLY WITH O.R.S. 209.250

PURPOSE: To survey and monument the corners of the client's property.

PROCEDURE: From existing control established by this office during RS 13842, calculated a position for the 3/4" iron pipe (called 1/2" gas pipe per Deed) as shown on RS 7657. The position was laid under about 10 feet of fill for the Eagles Lodge parking lot. Used the calculated position from RS 7657 as the best available evidence of the location of the deed monument. From this position calculated the corners of the subject tract per deed record distances, holding the Nly. and Sly. lines parallel to the Nly. line of RS 7657, and holding the Ely. line parallel to the Ely. line of Table Rock Road per RS 13842. The Wly. line was held at the deed bearing difference of 1 minute from the Ely. line. This solution fit the improvements around the subject tract as well as the physical location of Adams Lane. Those monuments found as well as those set are as shown hereon.

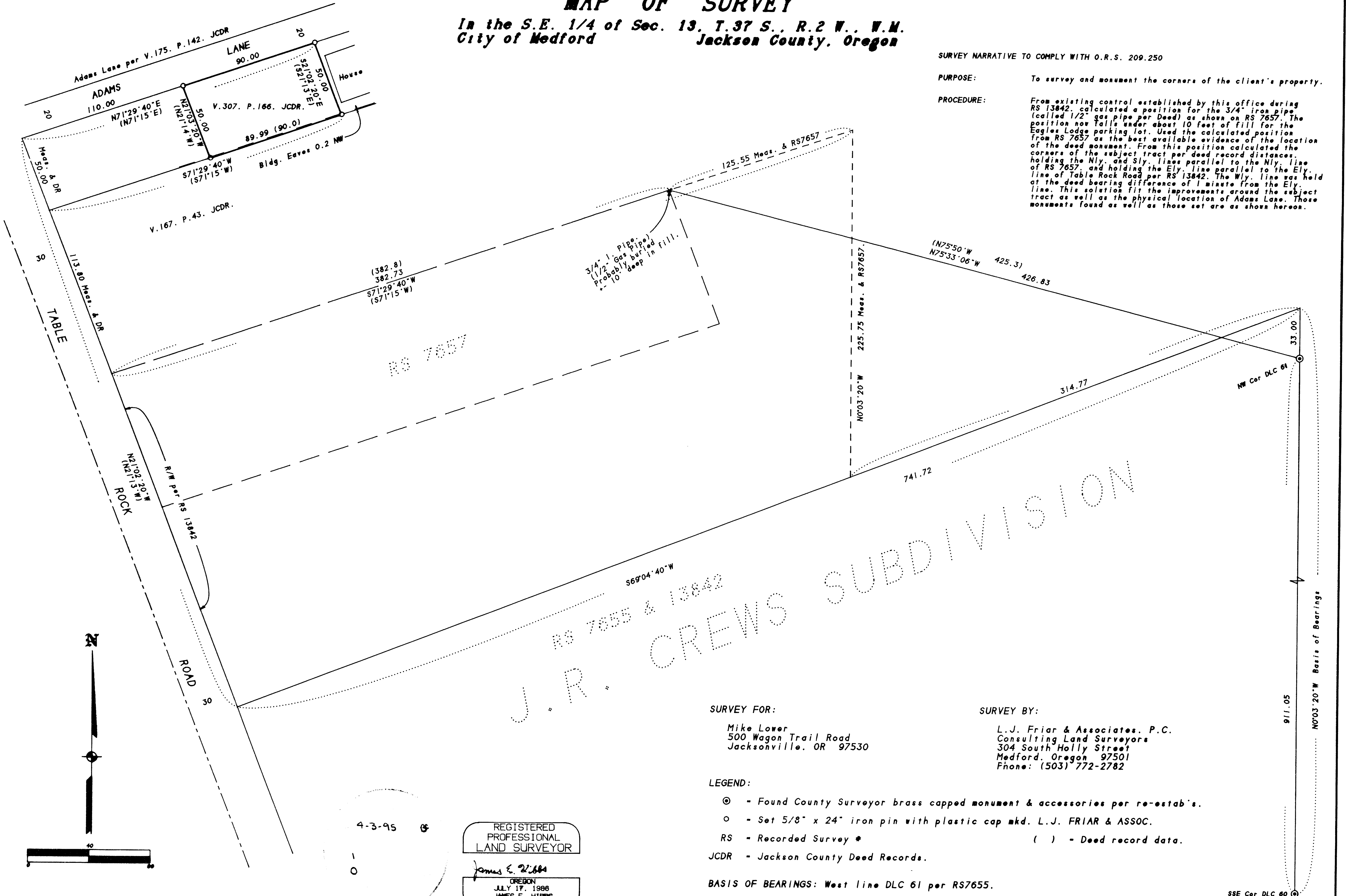

J. R. CREWS SUBDIVISION

SURVEY FOR:
 Mike Lower
 500 Wagon Trail Road
 Jacksonville, OR 97530

SURVEY BY:
 L.J. Friar & Associates, P.C.
 Consulting Land Surveyors
 304 South Holly Street
 Medford, Oregon 97501
 Phone: (503) 772-2782

- LEGEND:
- ⊙ - Found County Surveyor brass capped monument & accessories per re-estab's.
 - - Set 5/8" x 24" iron pin with plastic cap mkd. L.J. FRIAR & ASSOC.
 - RS - Recorded Survey *
 - JCDR - Jackson County Deed Records.
 - () - Deed record data.

BASIS OF BEARINGS: West line DLC 61 per RS7655.
 DATE: February 28, 1995 UNIT OF MEASUREMENT: FEET SCALE: 1" = 40'

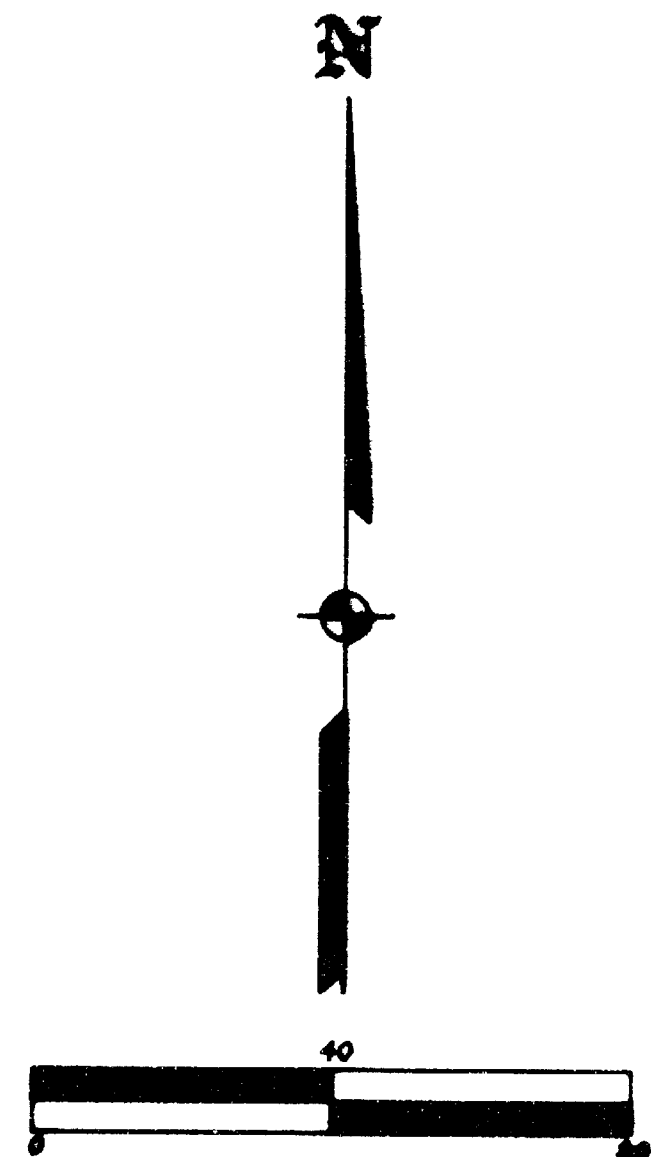

4-3-95

REGISTERED PROFESSIONAL LAND SURVEYOR
 James E. Hibbs
 OREGON
 JULY 17, 1986
 JAMES E. HIBBS
 2234
 Renewal Date 6-30-95

372W13DC TL1400