

14463

Survey for

Viktor & Erika Met
1790 Old Military Road
Central Point, Oregon
97502

Survey by

Boydor Surveyors
108 Mistletoe Street
Medford, Oregon
97501

Location

NE 1/4 of Section 20,
T.37S., R.2W., W.M.,
Jackson County, Oregon

Basis of Bearings

South Boundary of Adjusted Tax Lot
400 (F.S. No. 14181)

April 1, 1995

Legend

• Set 5/8" x 24" Rebar with
red plastic cap stamped
"BOYDEN RLS 281"

F.S. = Filed Survey Number
(County Surveyors Office)

W.C. = Witness Corner

Note: Random Traverse points
Set on F.S. 14181 were
utilized for control

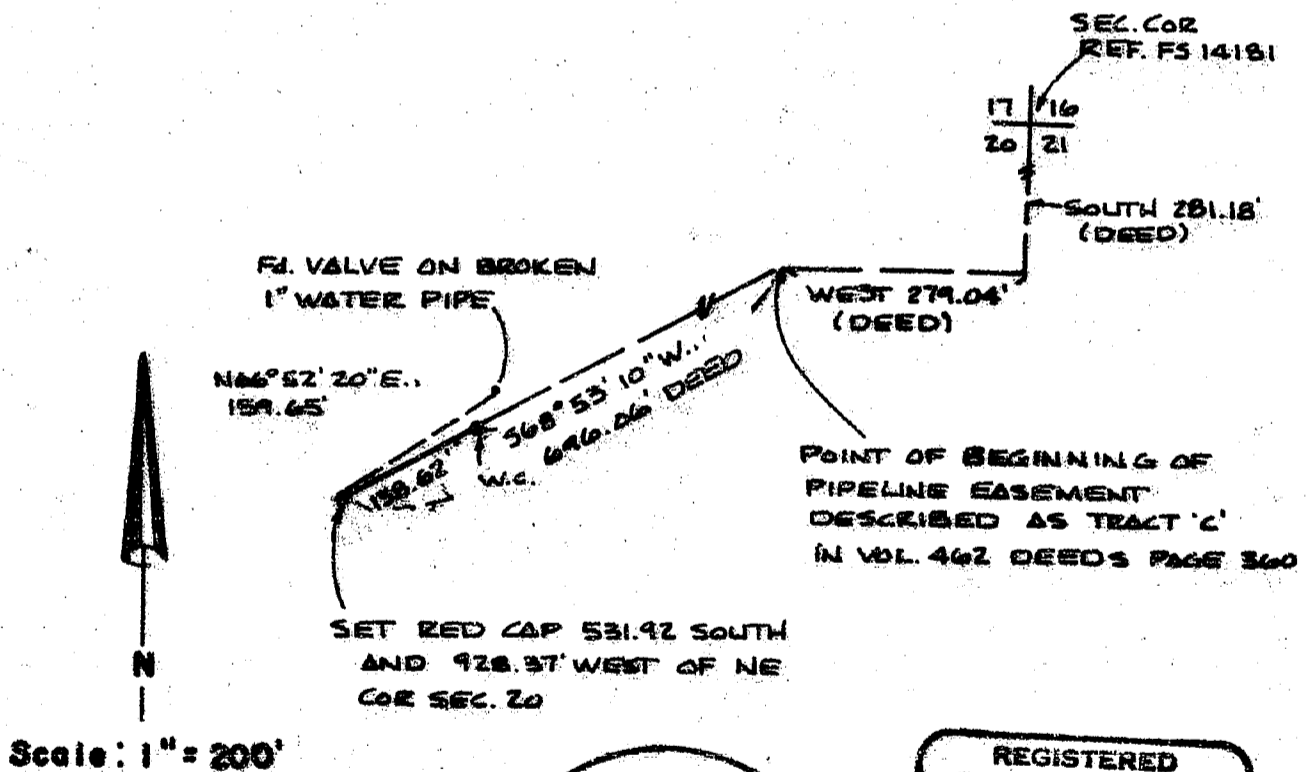

** RECEIVED **

Date 4-10-95 By SK

This survey consists of:

1 sheet(s) Map

1 page(s) Narrative

JACKSON COUNTY
SURVEYOR

REGISTERED
PROFESSIONAL
LAND SURVEYOR

Mark E. Boydor

OREGON
NOV. 8, 1981
MARK E. BOYDEN
281

Expires: 12/31/95.

T.L. No. 372W20-300

14463

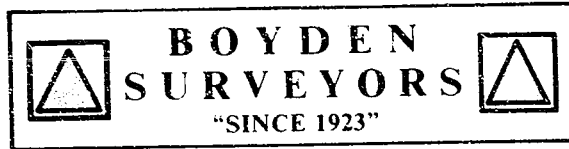

MARK E. BOYDEN
R.P.L.S. ORE. 281
108 MISTLETOE ST., MEDFORD, OREGON 97501
PHONE (503) 773-6000

SURVEY NO. 14463

SURVEY NARRATIVE TO COMPLY WITH O.R.S. 209.250

SURVEY FOR: VIKTOR & ERIKA MET
1790 OLD MILITARY ROAD
CENTRAL POINT, OREGON 97502

SURVEY BY: BOYDEN SURVEYORS
108 MISTLETOE STREET
MEDFORD, OREGON 97501

LOCATION: NE ¼ OF SECTION 20,
T. 37 S., R. 2 W., W.M.
JACKSON COUNTY, OREGON

BASIS OF BEARINGS: FIELD SURVEY NO. 14181

DATE: MARCH 31, 1995

PURPOSE: To set monuments at deed record
positions as shown.

PROCEDURE: From random traverse controls
previously set on Filed Survey No. 14181, traversed with
E.D.M. equipment to the desired locations and set
monuments as indicated.

It should be noted that the monuments set are at deed
record positions and may not be on the physical centerline
of the pipeline as described in Tract "C" in Volume 462,
Deeds, Page 360.

