

Survey For
JUANITA GUILLE
 Located in Sec. 30,
 D.L.C. No. 44, T.37S.R.1W.
 Medford, Oregon
 By: Mark E. Boyden
 Apr. 1958.

Fd. iron pin in mon. case
 S.E. cor. D.L.C. No. 42.

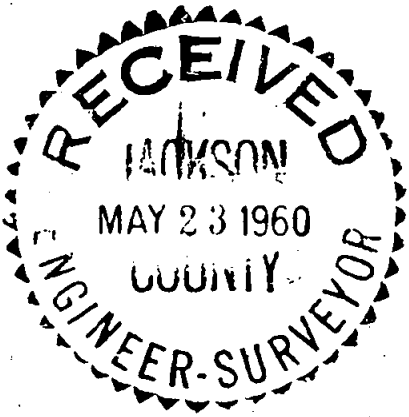
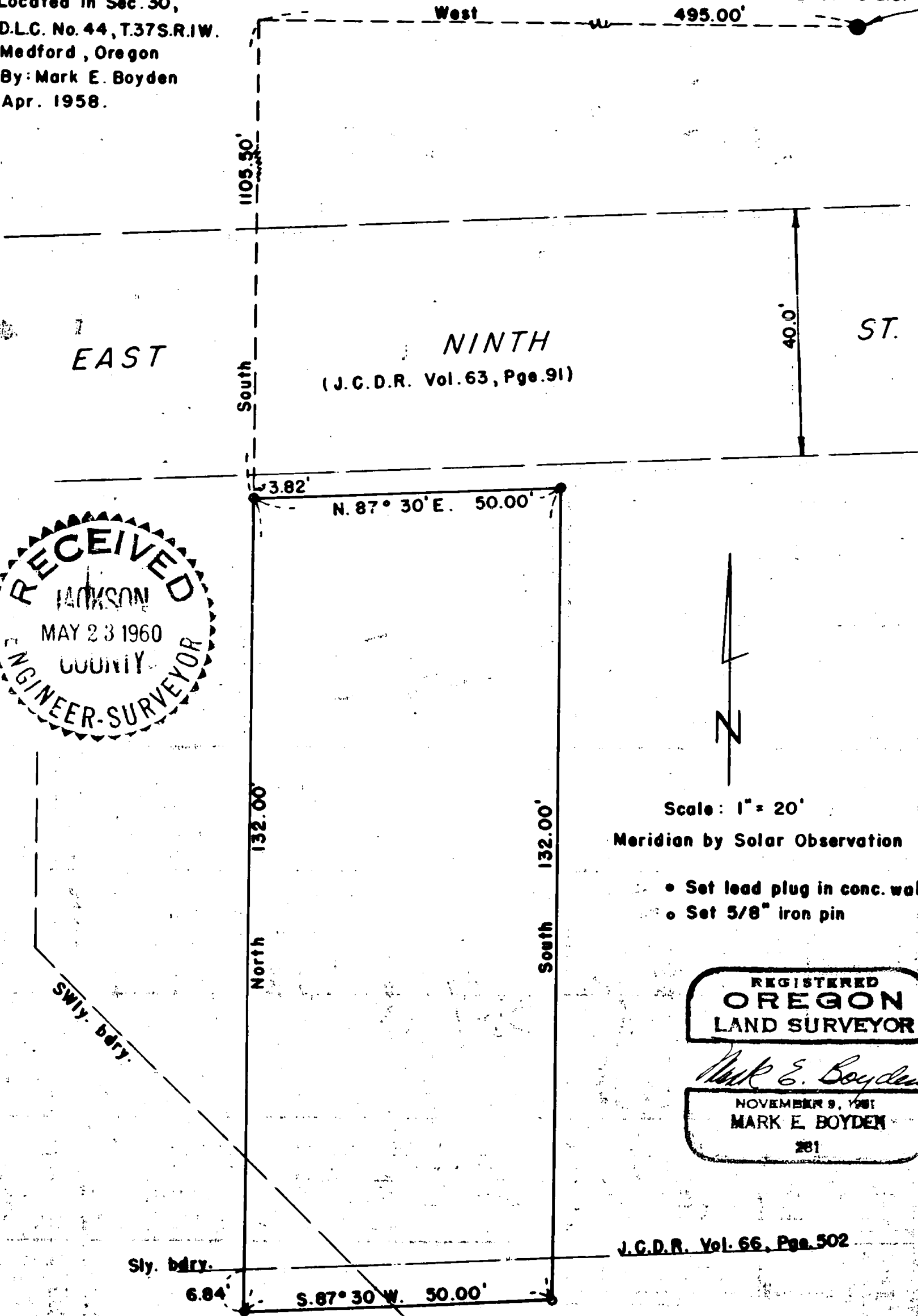

REGISTERED
OREGON
 LAND SURVEYOR
Mark E. Boyden
 NOVEMBER 9, 1961
 MARK E. BOYDEN
 281

J.C.D.R. Vol. 66, Pge. 502

J.C.D.R. Vol. 58, Pge. 214.

SURVEY NARRATIVE TO COMPLY WITH PARAGRAPH 209.250,
OREGON REVISED STATUTES.

FOR: JUANITA GUILLE
PURPOSE: To monument that property described in Jackson County Deed Records, Volume 452, Page 189, being located in DLC No. 44, Township 37 South, Range 1 West, in the City of Medford, Oregon.

PROCEDURE:
From the re-established SE corner of DLC # 42, Township 37 South, Range 1 West, traversed West and South to the said deed record point of beginning. Then monumented the parcel as shown according to the calls of said deed record.

A study of the present property descriptions surrounding the subject property indicates there are no overlaps on the subject property. However, prior deeds of record indicate gaps and laps in the chain-of-title, the position of which are shown on the map to accompany this report.

April, 1958

