

14459

Survey for
 West Coast Logging
 12375 Agate Road
 Eagle Point, Oregon
 97524

Location
 North-Half of Section 14,
 T.40S., R.2W., W.M.,
 Jackson County, Oregon

Survey by
 Kaiser Surveying
 19440 Highway 62
 Eagle Point, Oregon
 97524

Date
 March 23, 1995

* RECEIVED *

Date 9-9-95 By CE

This Survey Consists of:

1 sheet(s) Map

2 page(s) Narrative

JACKSON COUNTY
 SURVEYOR

Scale: 1" = 300'

Legend

- ⊙ BLM 2" G.I. Pipe/Br. Cap
 - 1" G.I. Pipe/Plastic (S.N. 13950)
 - ⊃ Measured EDM Distance per unrecorded Forest Service Survey
 - () Calculated Bearings and Distances
 - Set 5/8" x 30" Rebar with plastic cap marked "KAISER RLS 803"
 - Set 5/8" x 30" Rebar with plastic cap witness corners marked (See Narrative) "KAISER RLS 803"
- SN = Filed Survey Number
 (County Surveyors Office)

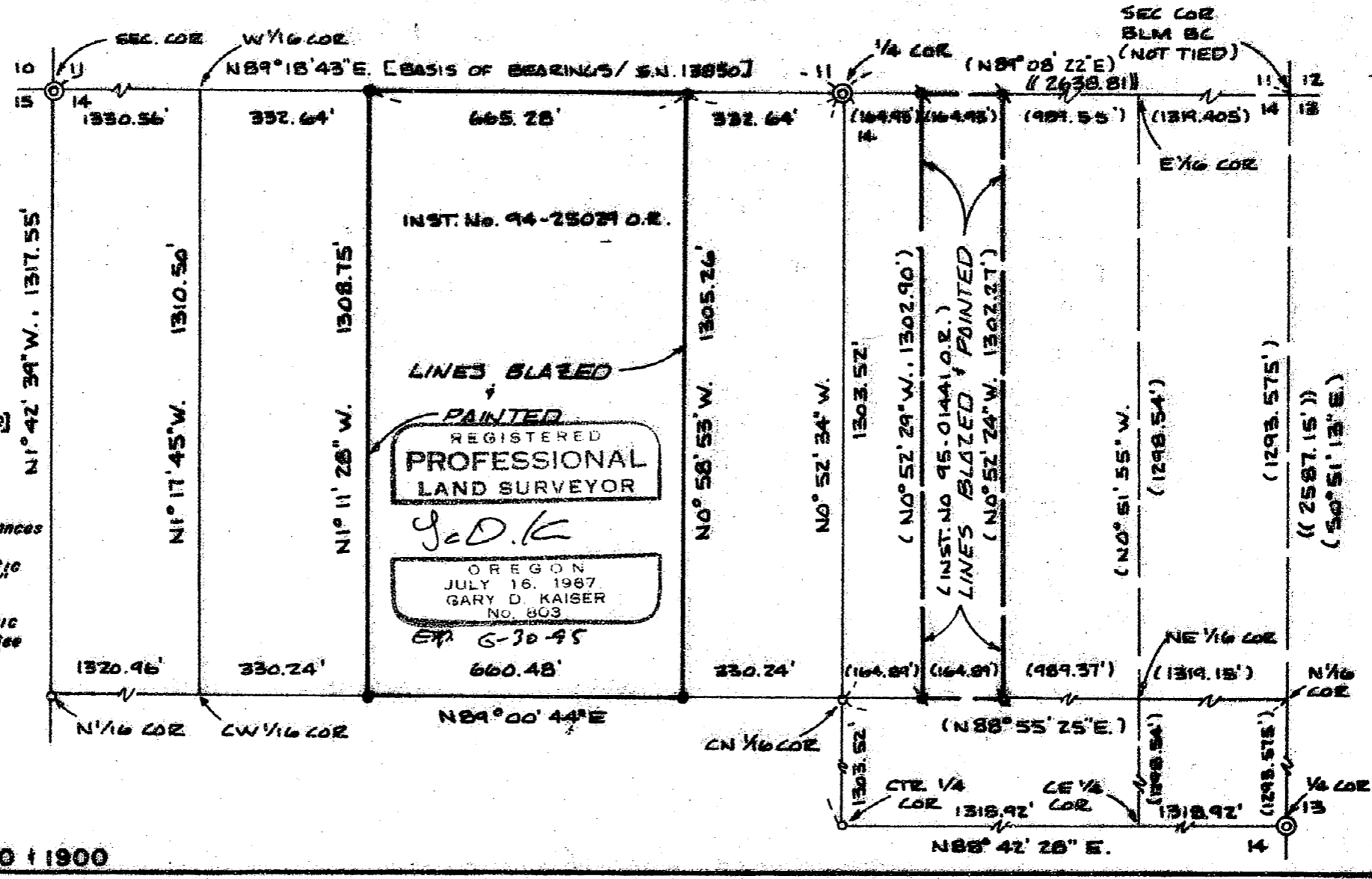

T.L. Nos. 402W14 - 300, 400 + 1900

14459

14459

tract were monumented and are to be considered witness corners. Corner positions established by a subdivision of the NE quarter of Section 14 could develop some small differences.

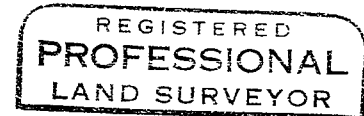
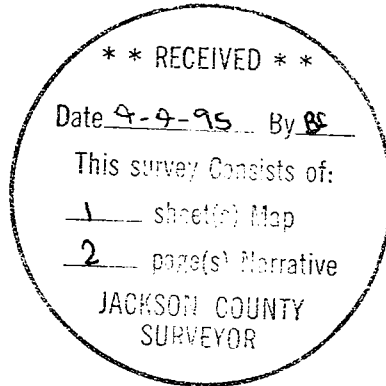

G. D. Kaiser

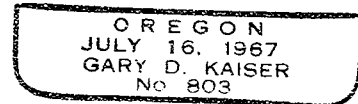

Exp 6-30-95

GARY D. KAISER
R.P.L.S. ORE. 803
C.W.R.E. ORE. 73

KAISER SURVEYING
19440 HIGHWAY 62
EAGLE POINT, OREGON 97524

PHONE
SHADY COVE (503) 878-3995
Fax (503) 878-3995

SURVEY NO. 14459

SURVEY NARRATIVE TO COMPLY WITH O.R.S. 209.250

SURVEY FOR: WEST COAST LOGGING
12375 AGATE ROAD
EAGLE POINT, OR 97524

SURVEY BY: KAISER SURVEYING
19440 HWY. 62
EAGLE POINT, OR 97524

LOCATION: North-half of Section 14, T. 40 S.,
R. 2 W., W.M., Jackson County,
Oregon

BASIS OF BEARINGS: Filed Survey No. 13850 (North bdry.
of Section 14)

DATE: March 23, 1995

PURPOSE: To monument tract described in Inst.
No. 94-25029 O.R. and to monument
calculated positions for the corners
of tract described in Inst. No. 95-
01441 O.R..
Also to blaze and paint certain
boundaries as shown on the annexed
map.

PROCEDURE: The boundaries to tract described in
Inst. No. 94-25029 O.R. were monumented as shown on the
annexed map from controls established on Filed Survey No.
13850.

A position for the NE corner of Section 14 was computed utilizing measured EDM distances on unrecorded Forest Services surveys as shown. The Forest Service has a series of independent unrecorded surveys around Section 14 where they ran between corners and marked the lines. These surveys are not tied together by bearing (the angles at the corners were not turned) but the distances are good EDM distances, some of which were checked on Filed Survey No. 13850.

For the purpose of marking the boundaries of tract described Inst. No. 95-01441 O.R. for logging it was not deemed necessary to go to the expense of making a field tie to NE corner of Section 14 with the Forest Service distances available. The calculated positions for the corners of said