

Property Line Adjustment
 Approved by the Jackson County Department
 of Planning and Development (File No. 94-89-LLA)
 by Nancy Kincaid Date 4-4-95

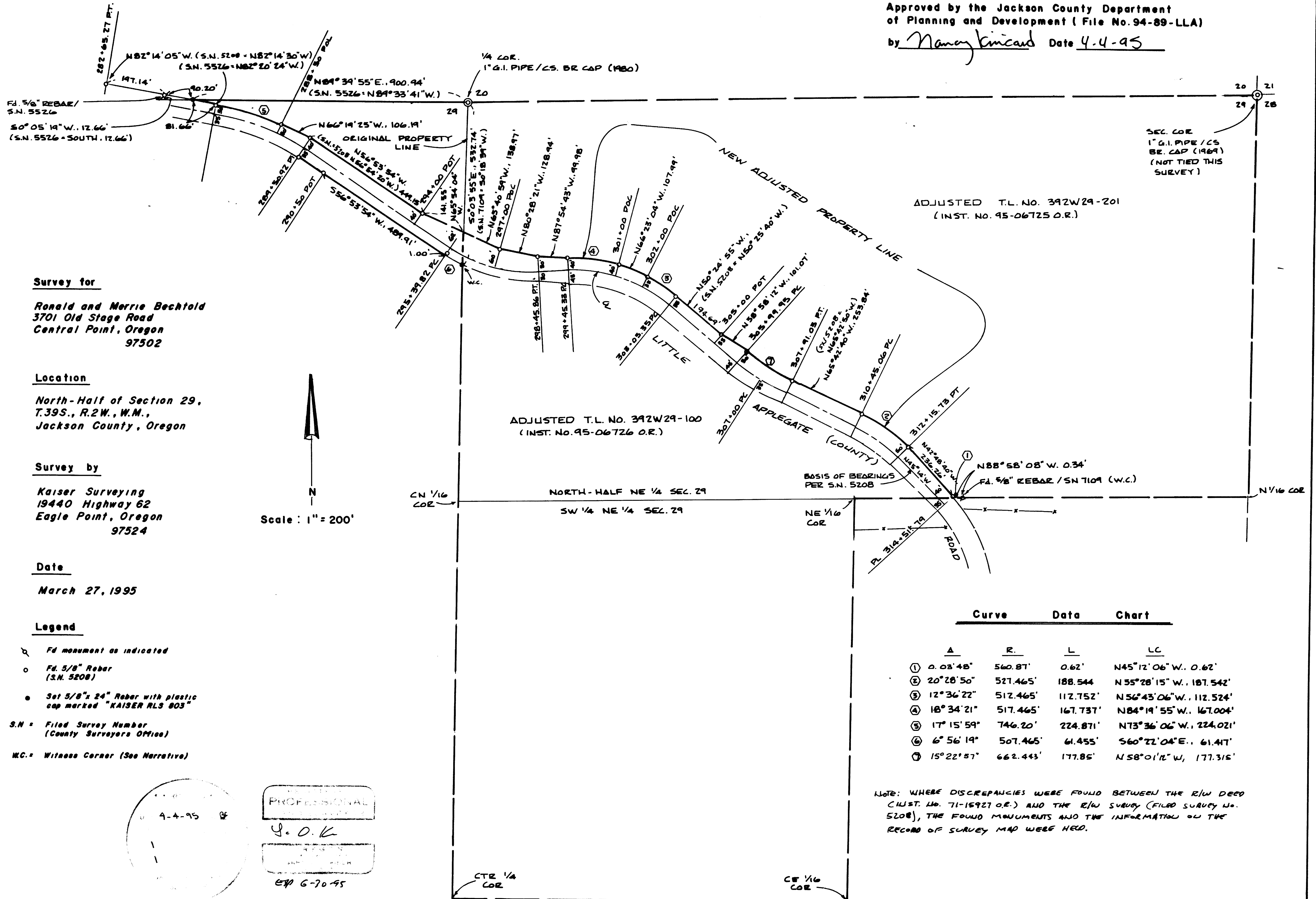

Survey for

Ronald and Merrie Bechtold
 3701 Old Stage Road
 Central Point, Oregon
 97502

Location

North-Half of Section 29,
 T.39S., R.2W., W.M.,
 Jackson County, Oregon

Survey by

Kaiser Surveying
 19440 Highway 62
 Eagle Point, Oregon
 97524

Date

March 27, 1995

Legend

- ⊕ Fd monument as indicated
- Fd. 5/8" Rebar (S.N. 5208)
- Set 5/8" x 24" Rebar with plastic cap marked "KAISER RLS 803"
- S.N. = Filed Survey Number (County Surveyors Office)
- WC = Witness Corner (See Narrative)

Scale: 1" = 200'

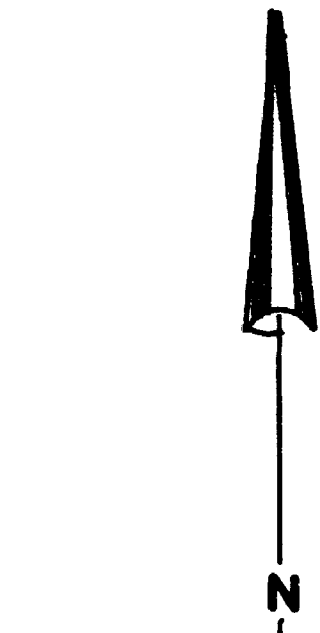

ADJUSTED T.L. NO. 392W29-201
 (INST. NO. 95-06725 O.R.)

ADJUSTED T.L. NO. 392W29-100
 (INST. NO. 95-06726 O.R.)

Curve Data Chart

	A	R.	L	LC
①	0.03'48"	560.87'	0.62'	N45°12'06"W., 0.62'
②	20°28'50"	527.465'	188.544'	N35°28'15"W., 187.542'
③	12°36'22"	512.465'	112.752'	N56°43'06"W., 112.524'
④	18°34'21"	517.465'	167.737'	N84°19'55"W., 167.004'
⑤	17°15'59"	746.20'	224.871'	N73°36'06"W., 224.021'
⑥	6°56'19"	507.465'	61.455'	S60°22'04"E., 61.417'
⑦	15°22'57"	662.443'	177.85'	N58°01'12"W., 177.315'

NOTE: WHERE DISCREPANCIES WERE FOUND BETWEEN THE R/W DEED (INST. NO. 71-15927 O.R.) AND THE R/W SURVEY (FILED SURVEY NO. 5208), THE FOUND MONUMENTS AND THE INFORMATION ON THE RECORD OF SURVEY MAP WERE HEED.

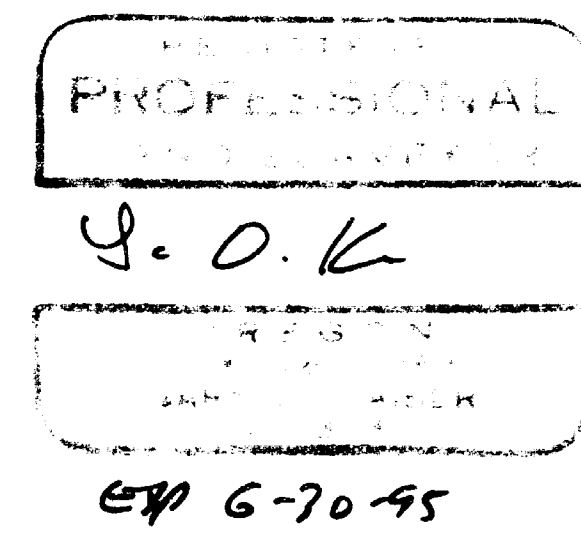
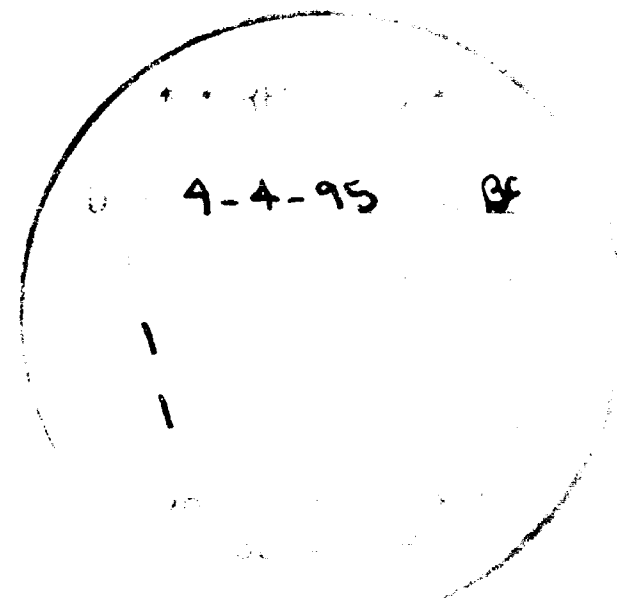



G. D. K

GARY D. KAISER OREGON
R.P.L.S. ORE. 803 JULY 16, 1967
C.W.R.E. ORE. 73 GARY D. KAISER
No. 803

KAISER SURVEYING
19440 HIGHWAY 62
EAGLE POINT, OREGON 97524

PHONE
SHADY COVE (503) 878-3995
Fax (503) 878-3995

EP 6-30-95

SURVEY NO. 14458

SURVEY NARRATIVE TO COMPLY WITH O.R.S. 209.250

SURVEY FOR: RONALD AND MERRIE BECHTOLD
3701 OLD STAGE ROAD
CENTRAL POINT, OR 97502

SURVEY BY: KAISER SURVEYING
19440 HWY. 62
EAGLE POINT, OR 97524

LOCATION: North-half of Section 29, T. 39 S.,
R. 2 W., W.M., Jackson County,
Oregon

BASIS OF BEARINGS: Filed Survey No. 5208 centerline
Little Applegate (County) Road
between stations PT 312 + 15.73 and
PC 314 + 51.79.

DATE: Date 4-4-95 By GS

March 27, 1995

PURPOSE: This survey consists of:

To described Adjusted Tax Lot Nos.
39 2W 29-100 and 201 as approved for
property-line-adjustment by County
File No. 94-89-LLA.

- sheet(s) Map
- page(s) Narrative

Also to monument the new
adjusted boundary between Tax Lots
100 and 201.

JACKSON COUNTY
SURVEYOR

PROCEDURE: The new boundary created by the
above mentioned deeds is described as being the Northeasterly
right-of-way line of Litte Applegate (County) Road which was
monumented on File Survey No. 5208. Monuments set on said
survey were located as shown on the accompanying map. The
5/8" rebar set on Filed Survey No. 7109 on the South boundary
of the North-half of the NE 1/4 of Section 29 is located near
the Northeasterly right-of-way line and will be considered a
witness corner to Southeasterly end of the new boundary.

The Most Westerly corner of Adjusted Tax Lot No. 201 was
set utilizing Filed Survey No. 5526 for control of the North
boundary of Section 29 as shown.

The monument set on the Southwesterly right-of-way line
of the county road was set on the calculated North-South
centerline of Section 29 as established on Filed Survey No.
7109 and should be considered a witness corner as the South
quarter corner was not tied on this survey.