

MAP OF SURVEY
FOR
THOM CANON

LOCATED IN THE NORTHWEST QUARTER SECTION 9
TOWNSHIP 38 SOUTH, RANGE 1 WEST, W.M.
JACKSON CO, OREGON

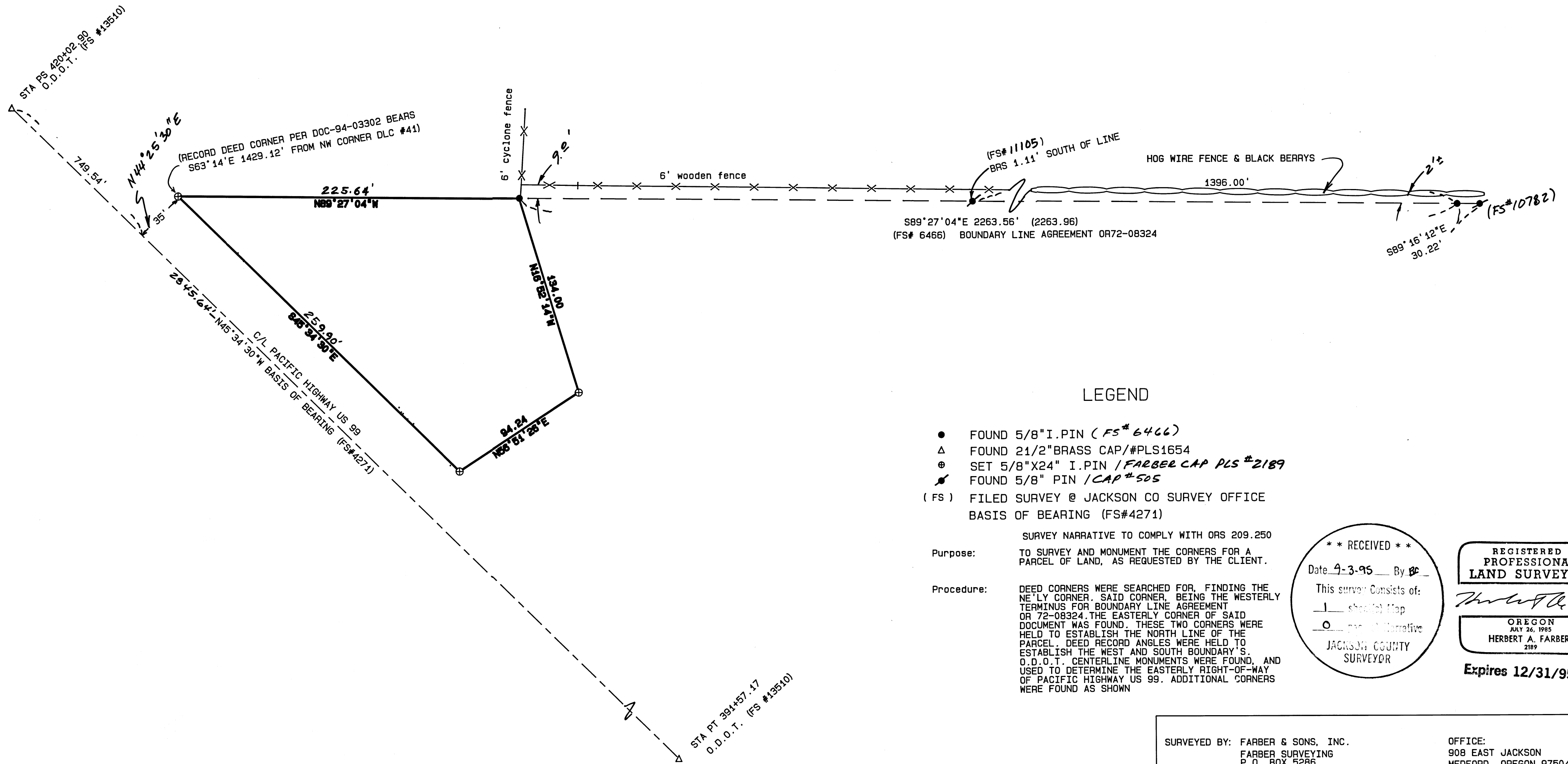

LEGEND

- FOUND 5/8" I.PIN (FS# 6466)
- △ FOUND 2 1/2" BRASS CAP / #PLS1654
- ⊙ SET 5/8" X 24" I.PIN / FABER CAP PLS #2189
- ✱ FOUND 5/8" PIN / CAP #505
- (FS) FILED SURVEY @ JACKSON CO SURVEY OFFICE BASIS OF BEARING (FS#4271)

Purpose: SURVEY NARRATIVE TO COMPLY WITH ORS 209.250 TO SURVEY AND MONUMENT THE CORNERS FOR A PARCEL OF LAND, AS REQUESTED BY THE CLIENT.

Procedure: DEED CORNERS WERE SEARCHED FOR, FINDING THE NELY CORNER. SAID CORNER, BEING THE WESTERLY TERMINUS FOR BOUNDARY LINE AGREEMENT OR 72-08324. THE EASTERLY CORNER OF SAID DOCUMENT WAS FOUND. THESE TWO CORNERS WERE HELD TO ESTABLISH THE NORTH LINE OF THE PARCEL. DEED RECORD ANGLES WERE HELD TO ESTABLISH THE WEST AND SOUTH BOUNDARY S. O.D.O.T. CENTERLINE MONUMENTS WERE FOUND, AND USED TO DETERMINE THE EASTERLY RIGHT-OF-WAY OF PACIFIC HIGHWAY US 99. ADDITIONAL CORNERS WERE FOUND AS SHOWN

** RECEIVED **

Date 4-3-95 By [Signature]

This survey consists of:

sheet(s) Map

Narrative

JACKSON COUNTY
SURVEYOR

REGISTERED
PROFESSIONAL
LAND SURVEYOR

[Signature]

OREGON
JULY 26, 1995
HERBERT A. FABER
2189

Expires 12/31/95

SURVEYED BY: FARBER & SONS, INC. FARBER SURVEYING P.O. BOX 5286 CENTRAL POINT, OREGON 97502	OFFICE: 908 EAST JACKSON MEDFORD, OREGON 97504 PHONE: (503) 776-0846
COMPUTED BY: LRS SCALE: 1 inch : 50 feet DATE: 29 MAR 1995	ROTATION: 0° ORIGIN: 10380.000 N 19080.000 E JOB No.: 0482-95