

MAP OF SURVEY

In the N.W. 1/4 & the N.E. 1/4 of Section 14.
T.37 S., R.2 E., W.M. Jackson County, Oregon

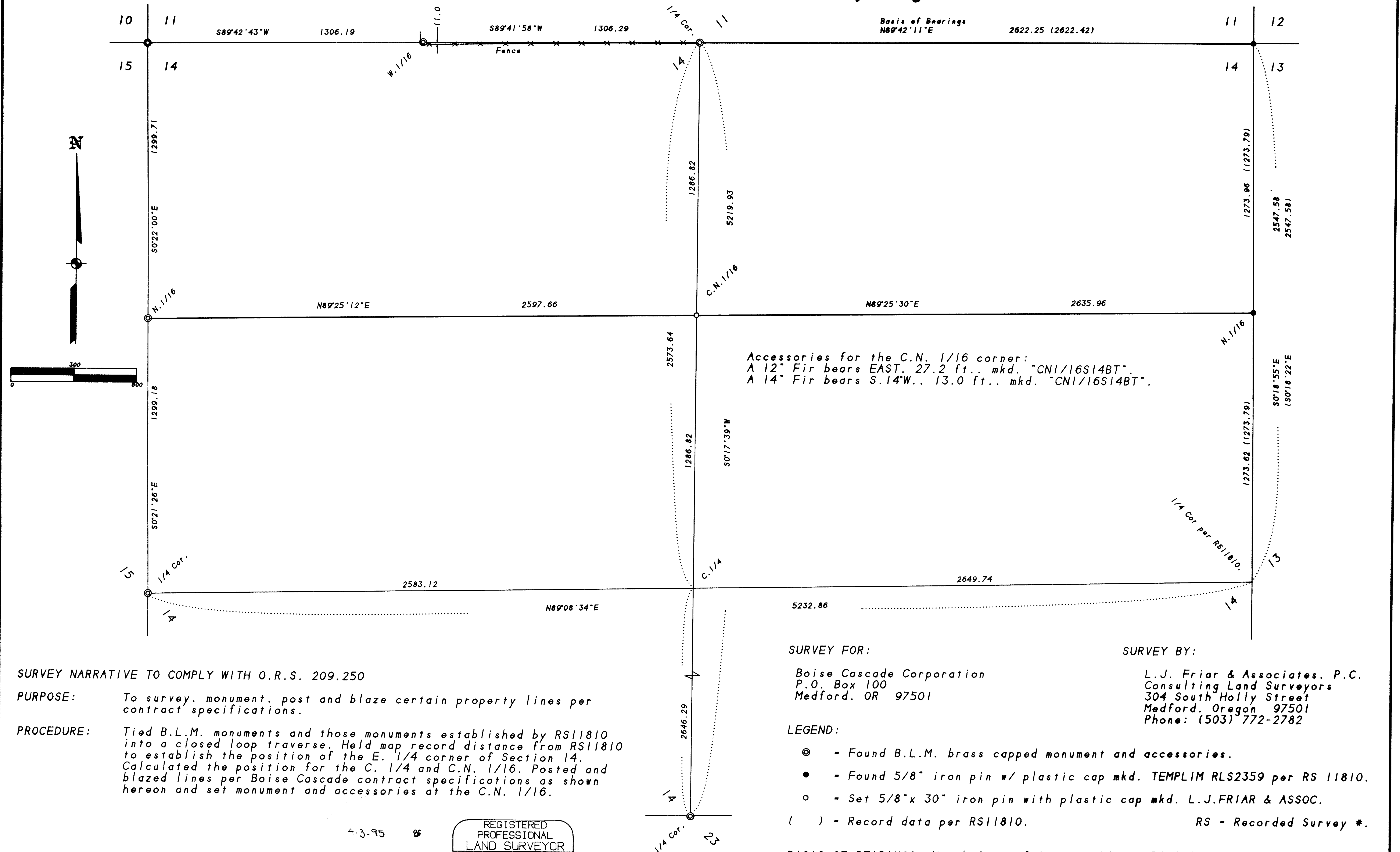

SURVEY NARRATIVE TO COMPLY WITH O.R.S. 209.250

PURPOSE: To survey, monument, post and blaze certain property lines per contract specifications.

PROCEDURE: Tied B.L.M. monuments and those monuments established by RS11810 into a closed loop traverse. Held map record distance from RS11810 to establish the position of the E. 1/4 corner of Section 14. Calculated the position for the C. 1/4 and C.N. 1/16. Posted and blazed lines per Boise Cascade contract specifications as shown hereon and set monument and accessories at the C.N. 1/16.

SURVEY FOR:
 Boise Cascade Corporation
 P.O. Box 100
 Medford, OR 97501

SURVEY BY:
 L.J. Friar & Associates, P.C.
 Consulting Land Surveyors
 304 South Holly Street
 Medford, Oregon 97501
 Phone: (503) 772-2782

- LEGEND:**
- ⊙ - Found B.L.M. brass capped monument and accessories.
 - - Found 5/8" iron pin w/ plastic cap mkd. TEMPLIM RLS2359 per RS 11810.
 - - Set 5/8"x 30" iron pin with plastic cap mkd. L.J.FRIAR & ASSOC.
 - () - Record data per RS11810.
- RS - Recorded Survey #.

BASIS OF BEARINGS: North line of Section 14 per RS 11810.
DATE: March 15, 1995 **UNIT OF MEASUREMENT:** FEET **SCALE:** 1" = 300'

4-3-95 65

1
0

REGISTERED
PROFESSIONAL
LAND SURVEYOR

James E. Hibbs

OREGON
JULY 17, 1986
JAMES E. HIBBS
2234

Renewal Date 6-30-95