

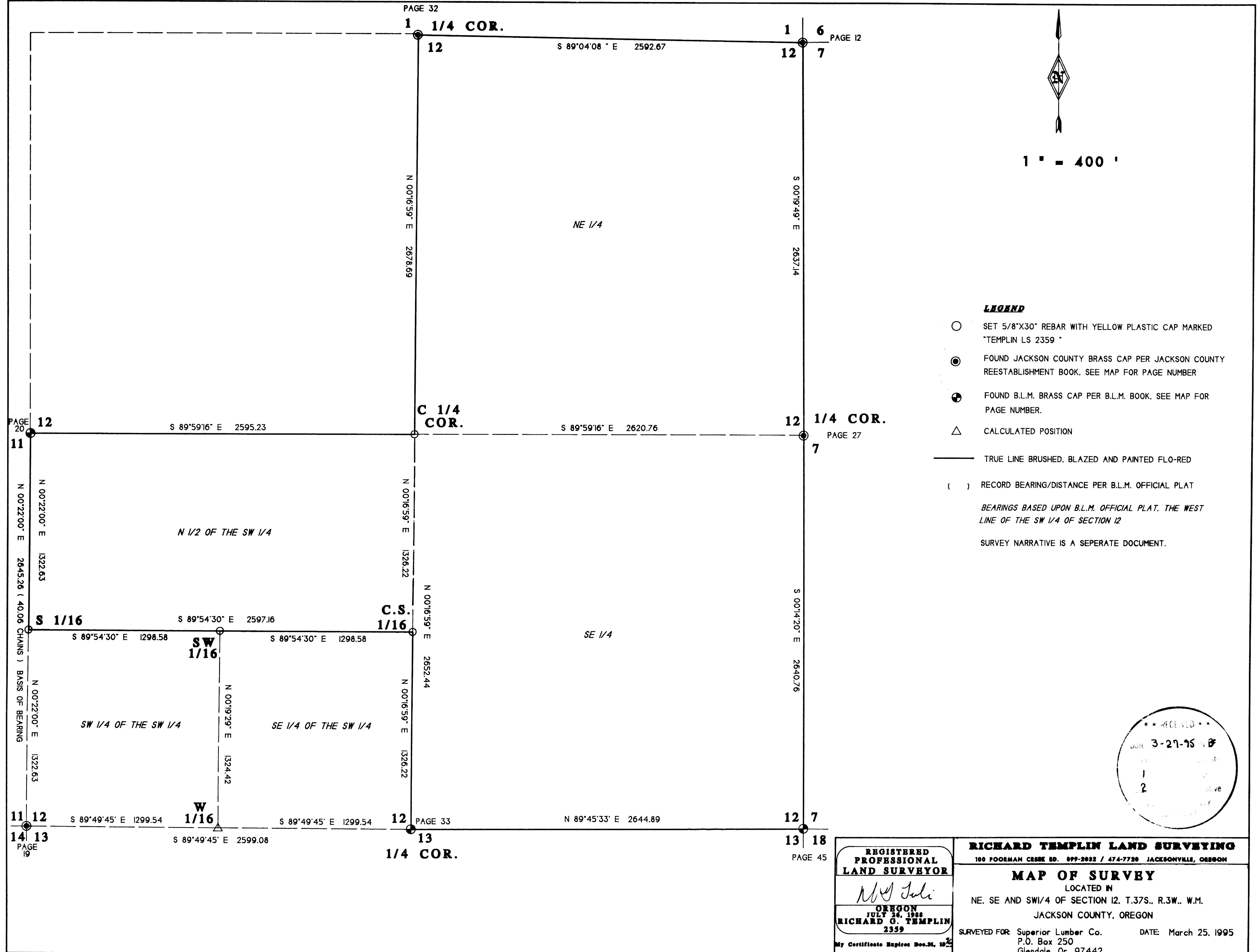

1" = 400'

LEGEND

- SET 5/8"x30" REBAR WITH YELLOW PLASTIC CAP MARKED "TEMPLIN LS 2359"
 - FOUND JACKSON COUNTY BRASS CAP PER JACKSON COUNTY REESTABLISHMENT BOOK. SEE MAP FOR PAGE NUMBER
 - ⊕ FOUND B.L.M. BRASS CAP PER B.L.M. BOOK. SEE MAP FOR PAGE NUMBER.
 - △ CALCULATED POSITION
 - TRUE LINE BRUSHED, BLAZED AND PAINTED FLO-RED
 - () RECORD BEARING/DISTANCE PER B.L.M. OFFICIAL PLAT
- BEARINGS BASED UPON B.L.M. OFFICIAL PLAT, THE WEST LINE OF THE SW 1/4 OF SECTION 12
- SURVEY NARRATIVE IS A SEPERATE DOCUMENT.

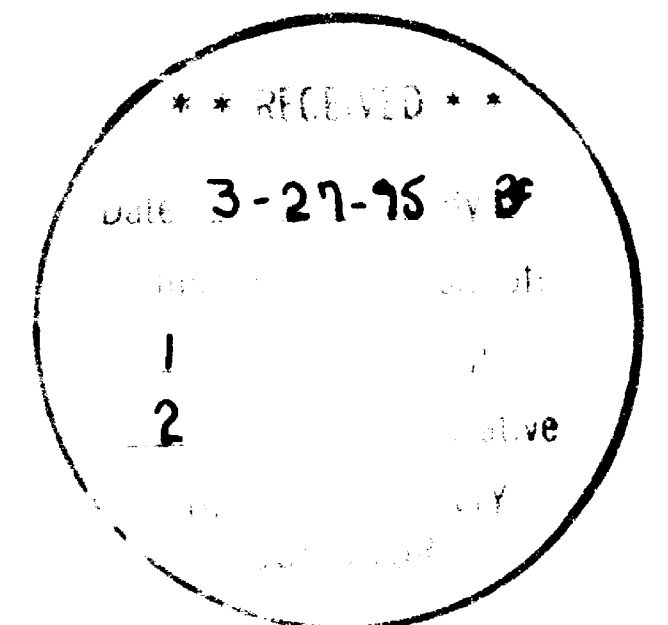

REGISTERED
PROFESSIONAL
LAND SURVEYOR

Richard G. Templin

OREGON
JULY 26, 1988
RICHARD G. TEMPLIN
2359

My Certificate Expires Dec. 31, 1995

RICHARD TEMPLIN LAND SURVEYING
100 POORMAN CREEK RD. 879-2832 / 474-7728 JACKSONVILLE, OREGON

MAP OF SURVEY
LOCATED IN
NE, SE AND SW 1/4 OF SECTION 12, T.37S., R.3W., W.M.
JACKSON COUNTY, OREGON

SURVEYED FOR: Superior Lumber Co. DATE: March 25, 1995
P.O. Box 250
Glendale, Or. 97442

RICHARD G. TEMPLIN
PROFESSIONAL LAND SURVEYOR
100 Poorman Creek Road
Jacksonville, Oregon 97530
Phone/Fax: (503) 899-2032 • 474-7720

14448

At the SW 1/16, I set:

A 5/8" rebar with a yellow plastic cap marked "TEMPLIN LS 2359 ", from which the following bearing trees:

A Black Oak, 15" diameter bears N 3° E, 25.6 feet, scribed "SW1/16S12" "BT".

A Douglas Fir, 9" diameter bears S 18 3/4° E, 10.8 feet, scribed "SW1/16S12" "BT".

At the CS 1/16, I set:

A 5/8" rebar with a yellow plastic cap marked "TEMPLIN LS 2359 ", from which the following bearing trees:

A Black Oak, 12" diameter bears S 6 1/2° W, 21.8 feet, scribed "CS1/16S12" "BT".

A Douglas Fir, 8" diameter bears S 70° W, 6.9 feet, scribed "CS1/16S12" "BT".

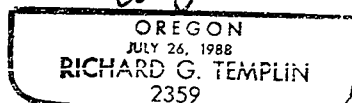
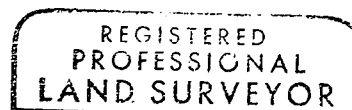
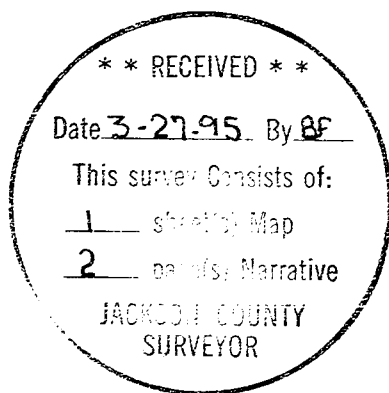

My Certificate Expires Dec. 31, 1996

RICHARD G. TEMPLIN
PROFESSIONAL LAND SURVEYOR
100 Poorman Creek Road
Jacksonville, Oregon 97530
Phone/Fax: (503) 899-2032 • 474-7720

NARRATIVE

Survey No. 14448

SURVEY FOR: Superior Lumber Company
P.O. Box 250
Glendale, Or. 97442

LOCATION: In the NE, SE and SW 1/4 of Section 12, Township
37 South, Range 3 West, of the Willamette
Meridian, Jackson County, Oregon.

PURPOSE: To survey the Deed corners of my clients
property and to mark said corners and deed lines,
by blazing and painting with flo-red paint, as
shown on accompanying map.

DATE: March 25, 1995

BASIS OF Bearings based upon B.L.M. Official Plat, the
West line of SW 1/4 of Section 12.

PROCEDURE: I tied the NE and SW corners of Section 12, along
with the N 1/4, S 1/4, E 1/4 and W 1/4 of said
Section 12. I then computed the Section breakdown
, setting deed corners as shown.

At the C 1/4, I set:

A 5/8" rebar with a yellow plastic cap marked
"TEMPLIN LS 2359 ", from which the following
bearing trees:

A Ponderosa Pine, 18" diameter bears S 18° W,
15.5 feet, scribed "C1/4S12" "BT".

A Black Oak, 7" diameter bears East, 23.2 feet,
scribed "C1/4S12" "BT".

At the S 1/16 corner on between Sections 11 and
12, I set:

A 5/8" rebar with a yellow plastic cap marked
"TEMPLIN LS 2359 ", from which the following
bearing trees:

A Madrona, 12" diameter bears S 2 1/2° E, 24.7
feet, scribed " S1/16S12" "BT".

A Douglas Fir, 6" diameter bears S 27° W, 14.8
feet, scribed " S1/16S11" "BT".