

MAP OF SURVEY

Located in the Northeast one-quarter of
Section 5, Township 40 South, Range 3 West,
Willamette Meridian, Jackson County, Oregon

MARCH 12, 1995

SURVEY FOR

David Winningham
9062 Upper Applegate Rd.
Jacksonville, Oregon 97530

SURVEY BY

Paul D. Lewis LS 1644
2980 Oakridge
Medford, Oregon 97501

LEGEND

- ⊙ Found Bureau of Land Management brass cap
- Found 2" pipe with brass cap per Filed Survey No. 8683
- ▲ Found 5/8" pin per Filed Survey No. 6389
- Set 5/8" x 24" rebar with yellow plastic cap stamped "LS 1644"
- () Record per Filed Survey No. 8683

Basis of bearing Filed
Survey No. 8683, East
half of North line,
Section 5.

SCALE 1" = 400'

** RECEIVED **

Date 3-24-95 By *PL*

This survey consists of:

1 sheet(s) Map

1 page(s) Narrative

JACKSON COUNTY
SURVEYOR

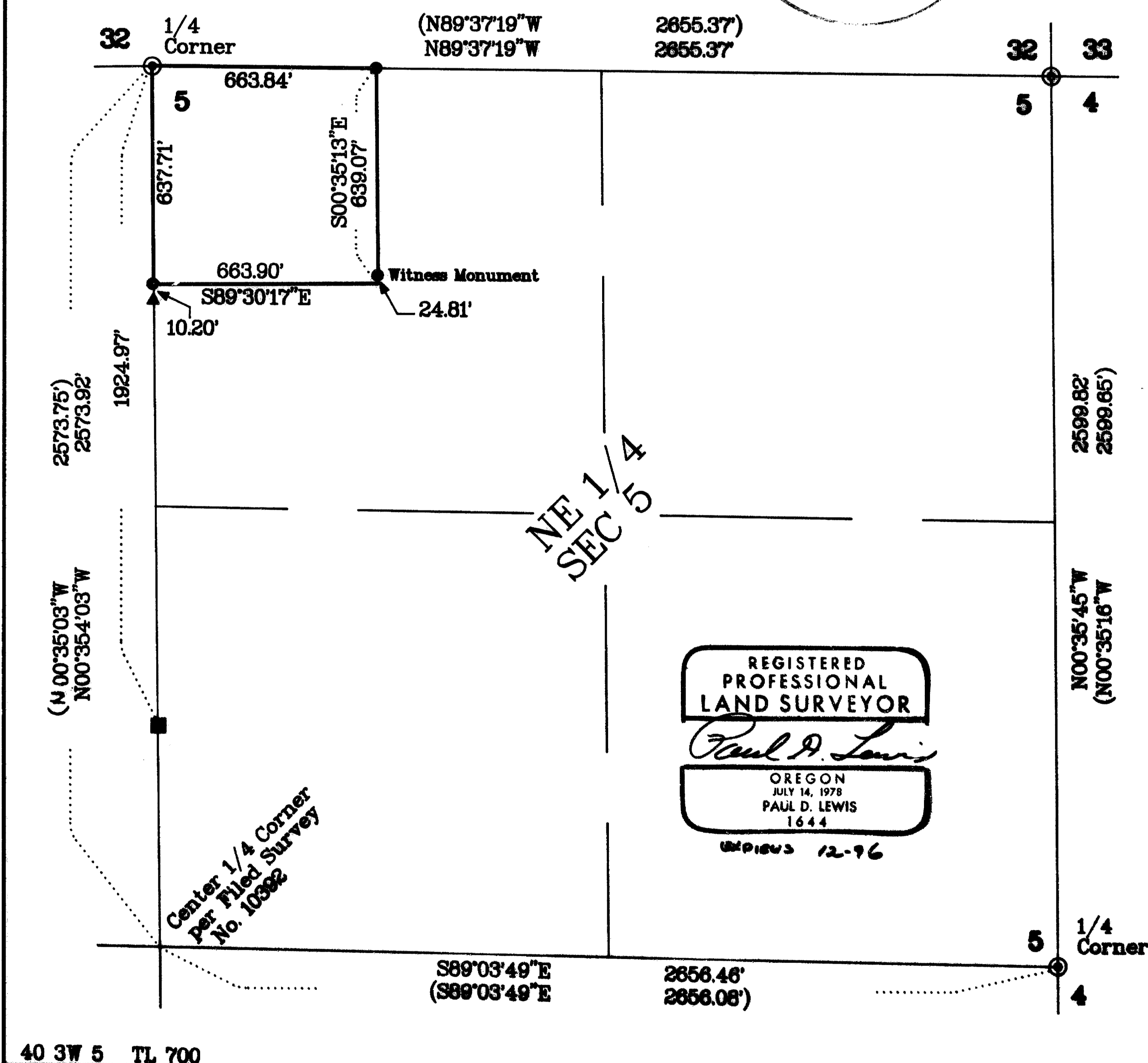

SURVEY NO. 14445

SURVEY NARRATIVE TO COMPLY WITH O.R.S. 209.250

SURVEY FOR: David Winningham
9062 Upper Applegate Rd.
Jacksonville, OR 97530

SURVEY BY: Paul Lewis
2980 Oakridge Ave.
Medford, OR 97502

DATE: February 25, 1995

PURPOSE: To survey and monument the NW 1/4 of the NW 1/4 of the NE
1/4 of Section 5.

PROCEDURE: A traverse was run tying in the NE corner of Section 5,
along with the Control Set on filed Surveys #9963 & #8683. From
this information the NW 1/4, NW 1/4 NE 1/4 of Section 5 was
computed and monumented.

BASIS OF BEARING: Survey #6389

40-3w-5 T.L.700

