

1111

1444

Survey For
 GEORGE YUNG
 Located in D.L.C. No. 38
 Sec. 1, T.38 S.R.2 W., W.M.
 By: Mark E. Boyden
 Sept. 1959.

Fd. P.I. spike

KING'S HIGHWAY

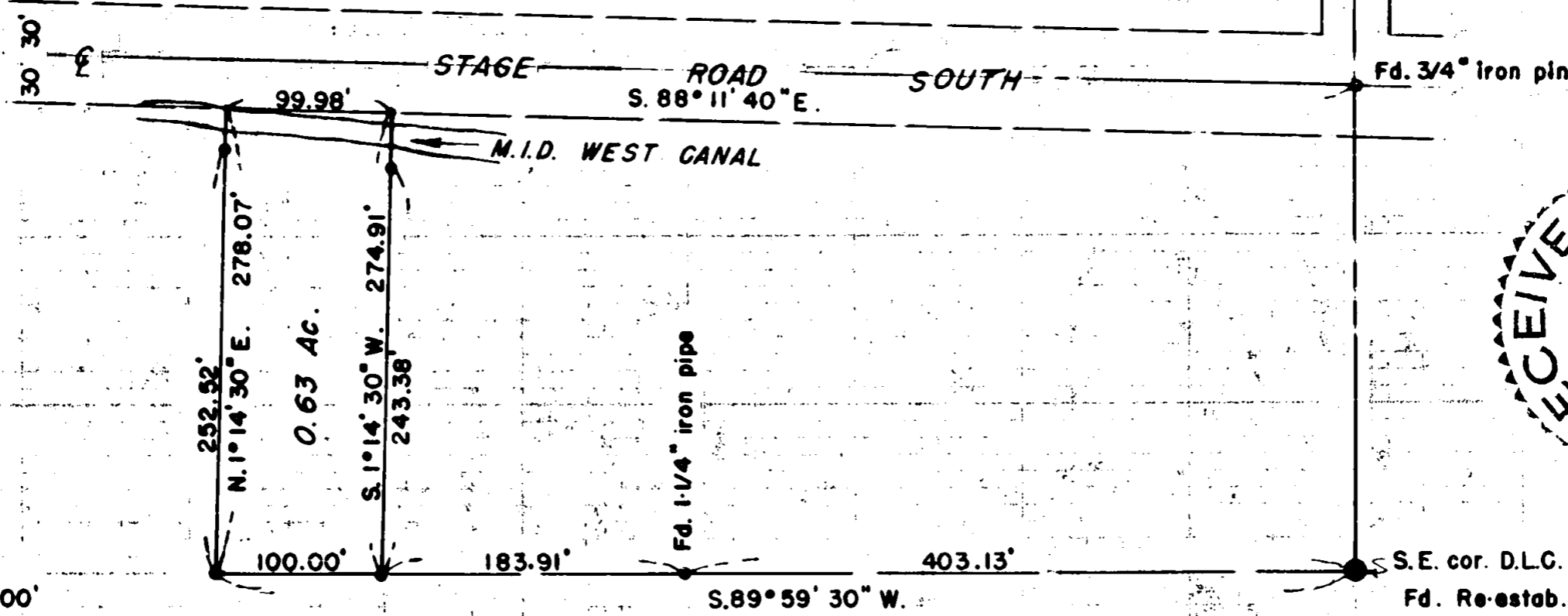

SCALE: 1" = 100'

• Set 5/8" iron pin

REGISTERED
 OREGON
 LAND SURVEYOR

Mark E. Boyden
 NOVEMBER 1961
 MARK E. BOYDEN
 281

SURVEY NARRATIVE TO COMPLY WITH PARAGRAPH 209.250,
OREGON REVISED STATUTES

FOR: GEORGE YUNG

PURPOSE: To monument and describe a parcel within the Yung property located in Section 1, DLC # 38, Township 38 South, Range 2 West.

PROCEDURE: Found the road control monuments, the re-established SouthEast corner of DLC # 38 and the iron pipe found on Recorded Survey No. 133. From said information, monumented the parcel as shown, using for bearing control the meridian previously reported by this office on Recorded Survey No. 1384.

May 1960

