

95-06824 14439

9.16 5.00

CLEAR CREEK SUBDIVISION

POSTMONUMENTATION MAP

Located in:

D.L.C. 43 in the N.W. 1/4 of Section 10,
T.39S., R.1E., W.M., City of Ashland,
Jackson County, Oregon

APPROVED:

James H. Wilson
Ashland City Surveyor

3/2/95
Date

Examined and approved this 15th day

of March 1995

Robert Schultz
Jackson County Surveyor

I, Darrell L. Huck, duly registered Surveyor of the State of Oregon, do hereby certify that this map represents a survey made by me or under my direction, and that the monuments conform to requirements of O.R.S. 92.060 and to the locations as shown on the original plat of CLEAR CREEK SUBDIVISION.

Darrell L. Huck
SURVEYOR

Before me:

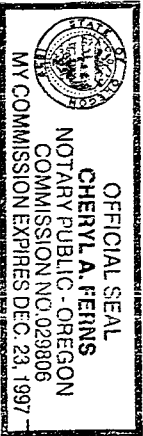

Cheryl A. Ferris

NOTE

See Plat of CLEAR CREEK SUBDIVISION, filed for record the 16th day of August 1993, at 11:23 o'clock A.M. and recorded in Volume 18 of Plats on page 27 of Records of Jackson County, Oregon, for lot bearings and distances.

Filed for record this 15 day of March

1995 at 9:16 o'clock A.M.
and recorded in the Official records of Jackson County,
Oregon.

William S. Beckwith *Shirley L. Lantry*
County Clerk Deputy

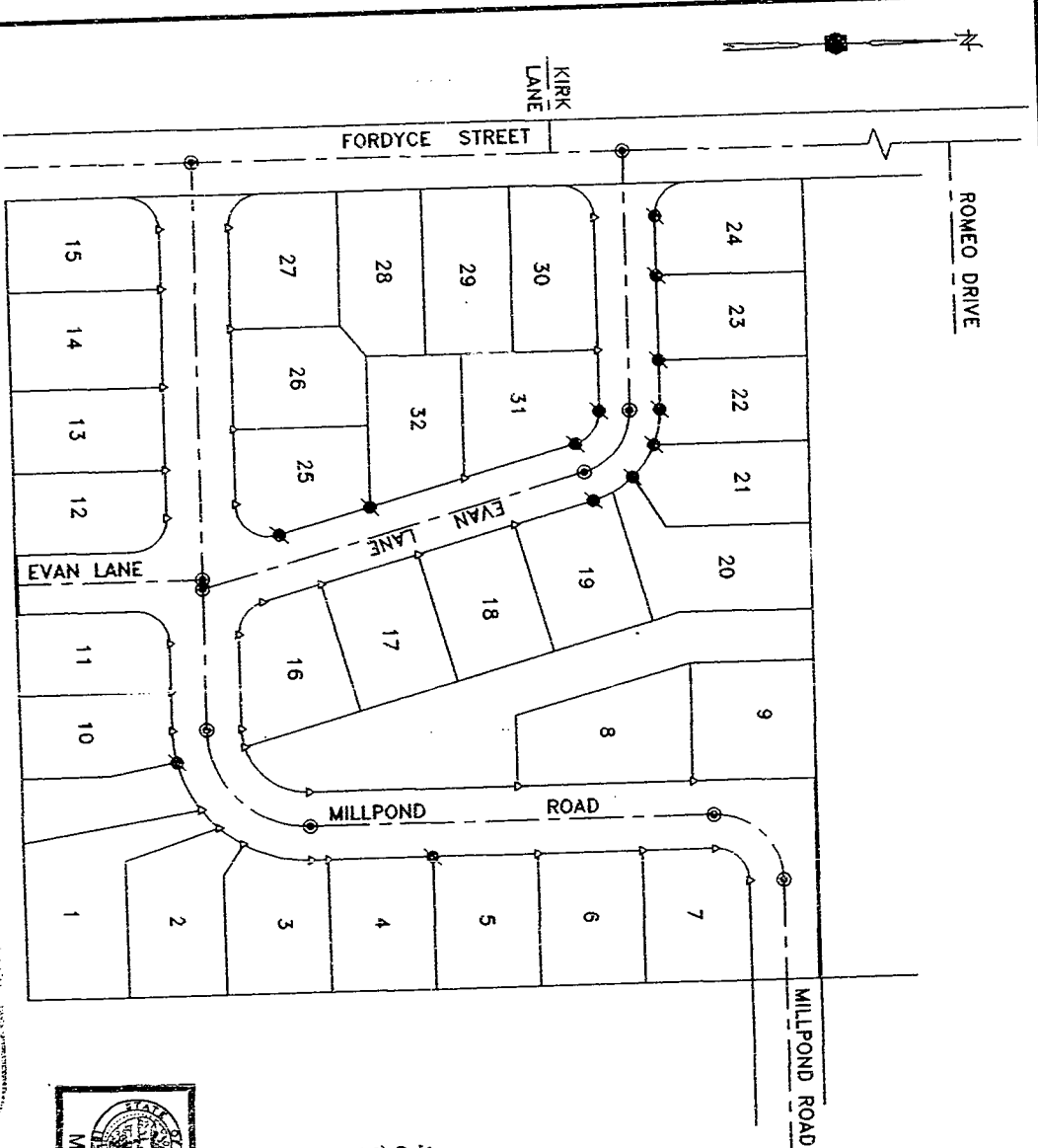

HOFFBUHR & ASSOCIATES, INC.
1062 E. JACKSON STREET MEDFORD, OREGON
779-4641

BY: DARRELL L. HUCK
NOT TO SCALE
PLS No. 2023
January 27, 1995

- △ Set 5/8" Iron pin with plastic cap
- stamped "D. Huck LS 2023"
- ⊕ Lead & toe set in concrete
- ⊙ Set brass disc in monument case marked "LS 2023"

39 1E 10B, TL 1200
39 1E 10B, TL 900 & TL 1000

95-06824

REGISTERED
PROFESSIONAL
LAND SURVEYOR

Darrell L. Huck

OREGON
FEBRUARY 4, 1983
DARRELL L. HUCK
2023
EXPIRES 6-30-95

14439