

MAP OF SURVEY

PROPERTY LINE ADJUSTMENT

Located in the N.W. 1/4 of Section 22, T.35 S.,
R.2 W., W.M. Jackson County, Oregon.
(JCDPD File No. 94-87-LLA)

APPROVED by the Jackson County Department of Planning and Development.

By: Dody Talbot Date: 2-7-95
Jackson County Planning File No. 94-87-LLA.

SURVEY FOR:

Ronald McKenna
20 Eastwood Drive
Medford, OR 97504

SURVEY BY:

L.J. Friar & Associates, P.C.
Consulting Land Surveyors
304 South Holly Street
Medford, Oregon 97501
Phone: (503) 772-2782

LEGEND:

- ⊙ - Fd. County Surveyor's brass disk in concrete & accessories.
 - - Fd. 5/8" iron pin w/ plastic cap mkd. MOFFIT PLS944 per RS9466.
 - ⚡ - Fd. 5/8" iron pin with plastic cap mkd. L.J. FRIAR & ASSOC. per RS14019.
 - - Set 5/8" x 24" iron pin with plastic cap mkd. L.J. FRIAR & ASSOC.
 - () - Record data as shown. DR - Deed Record. RS - Recorded Survey #.
- JCDR - Jackson County Deed Records. WC - Witness Corner.
ORJCO - Official Records of Jackson County, Oregon.

BASIS OF BEARINGS: Survey No. 9466. DATE: January 30, 1996 SCALE: 1" = 200'

SURVEY NARRATIVE TO COMPLY WITH O.R.S. 209.250

PURPOSE: To survey and monument the new property line and prepare legal descriptions for a Property Line Adjustment. See JCDPD File No. 94-87-LLA.

PROCEDURE: Set pins at the locations shown on the tentative map and then tied these pins into existing control established by this office during Survey No. 9466 & 14019. I subsequently prepared legal descriptions to complete the property transfer. Those monuments found as well as those set are as shown hereon.

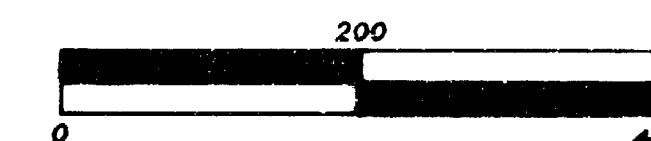
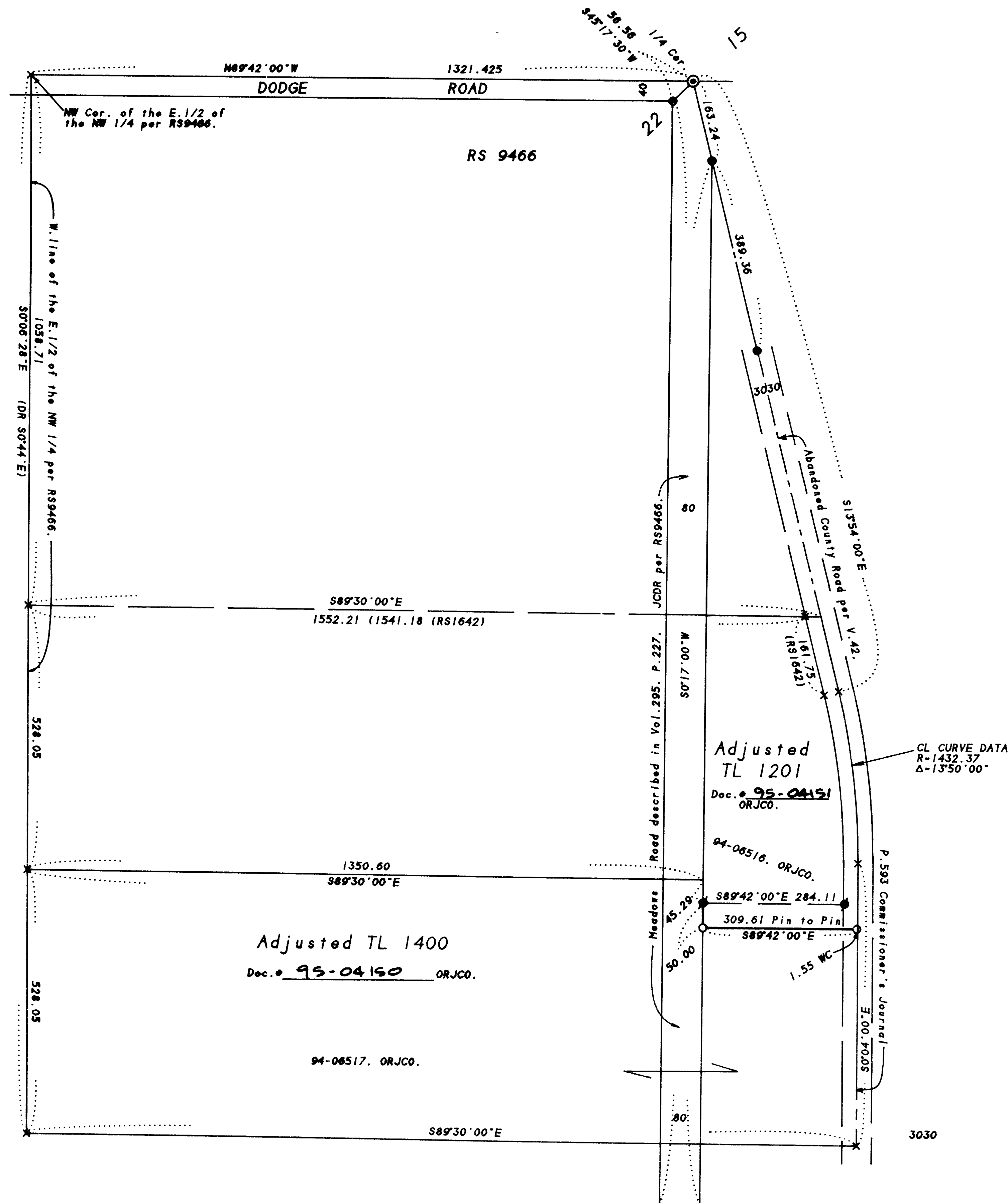

REGISTERED
PROFESSIONAL
LAND SURVEYOR

James E. Hibbs

OREGON
JULY 17, 1988
JAMES E. HIBBS
2234
Renewal Date 6-30-95

352W22 TL'S 1201 & 1400