

14437

**Survey for**

**Ermie Damico**  
**482 Sterling Pointe Ct.**  
**Medford, Oregon**  
**97504**

**Location**

**Lot 1, Block 3 of the**  
**Resubdivision of Blocks**  
**1,213 of SARAH PARK,**  
**NW1/4 of Section 3, T.36S.,**  
**R.1W., W.M., City of Eagle**  
**Point, Oregon**

**Survey by**

**Kaiser Surveying**  
**19440 Highway 62**  
**Eagle Point, Oregon**  
**97524**

**March 9, 1995**

**Legend**

- **Fd 5/8" Rebar with aluminum cap**  
**(SARAH PARK-Resub BLKS 1,213)**
- ◊ **Fd 5/8" Rebar with plastic cap**  
**(SARAH PARK-Resub BLKS 1,213)**
- **Set 5/8" x 24" Rebar with plastic**  
**cap marked "KAISER RLS 805"**

REGISTERED  
**PROFESSIONAL**  
**LAND SURVEYOR**

*J.O.K.*

OREGON  
 JULY 16, 1887  
 GARY D. KAISER  
 No. 803

EA 6-30-95

**\*\* RECEIVED \*\***  
 Date 3-10-95 By GE  
 This survey consists of:  
 \_\_\_\_\_ sheet(s) Map  
 \_\_\_\_\_ page(s) Narrative  
**JACKSON COUNTY**  
**SURVEYOR**

**Curve Data Chart**

	<u>Δ</u>	<u>R</u>	<u>L</u>	<u>LC</u>
①	40° 11' 29"	50.00'	35.074'	N69° 54' 16" W., 34.359'
②	40° 11' 29"	50.00'	35.074'	N69° 54' 16" W., 34.359'
③	40° 11' 29"	70.00'	49.103'	N69° 54' 16" W., 48.102'
④	40° 11' 29"	30.00'	21.044'	N69° 54' 16" W., 20.615'

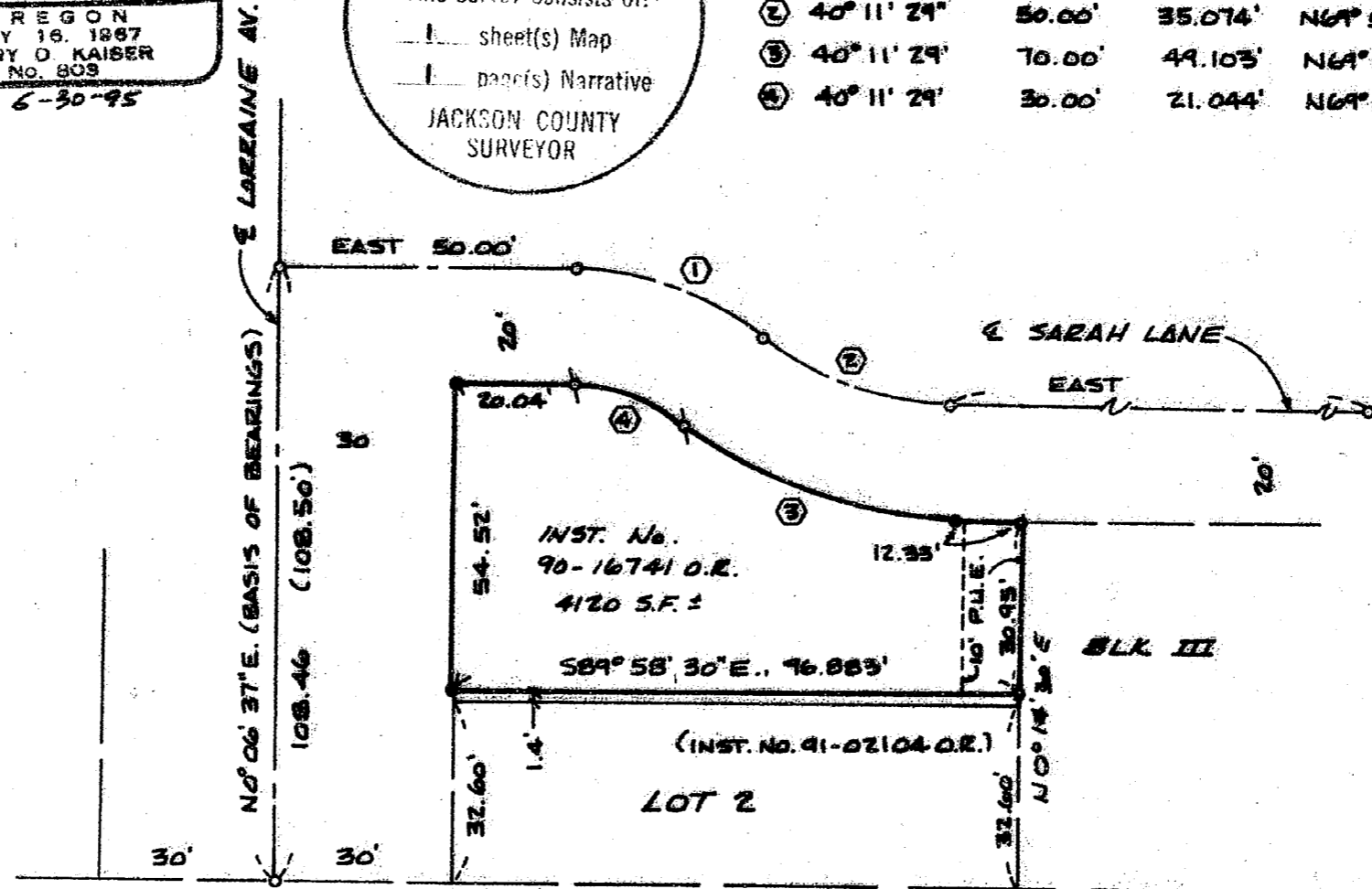

T.L.No. 361W38D-13318

14437

GARY D. KAISER  
R.P.L.S. ORE. 803  
C.W.R.E. ORE. 73

**KAISER SURVEYING**  
19440 HIGHWAY 62  
EAGLE POINT, OREGON 97524

PHONE  
SHADY COVE (503) 878-3995  
Fax (503) 878-3995

SURVEY NO. 14437

SURVEY NARRATIVE TO COMPLY WITH O.R.S. 209.250

SURVEY FOR: ERMIE DAMICO  
482 STERLING POINTE CT.  
MEDFORD, OR 97504

SURVEY BY: KAISER SURVEYING  
19440 HWY. 62  
EAGLE POINT, OR 97524

LOCATION: Lot 1, Block 3 of the Resub. of  
Blocks 1, 2 & 3 of Sarah Park and  
the NW ¼ of Section 3, T. 36 S.,  
R. 1 W., W.M., City of Eagle Point,  
Oregon

BASIS OF BEARINGS: Resub. of Blocks 1, 2 & 3 of Sarah  
Park (Centerline of Lorraine Ave.)

DATE: March 9, 1995

PURPOSE: To monument tract described in  
Instrument No. 90-16741 O.R..

PROCEDURE: Utilizing found monuments set on the  
Resub. of Blocks 1, 2 & 3 of Sarah Park as shown on the  
accompanying map, the desired tract was monumented as shown.

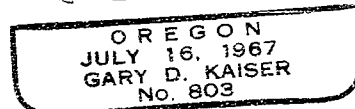
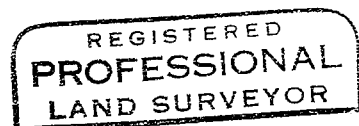
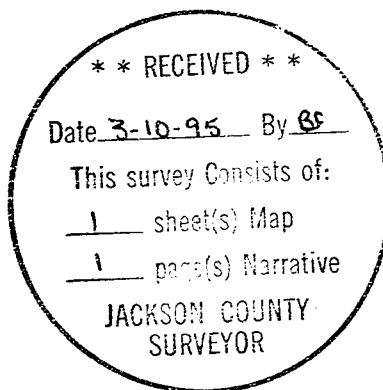

EA. 6-20-95