

MAP OF SURVEY 94-71-LLA

LOCATED IN THE NW 1/4 OF SECTION 5, T. 35 S., R. 2 W. OF THE W.M.,
Jackson County, Oregon

DATE: Nov. 28, 1994

SURVEY FOR: Malcolm & Rue Brown
14790 Ramsey Road
Gold Hill, Oregon 97525

SURVEY BY: Edwards Surveying & Land Planning, Inc.
816 West 8th Street
Medford Oregon 97501
Phone (503) 776-2313

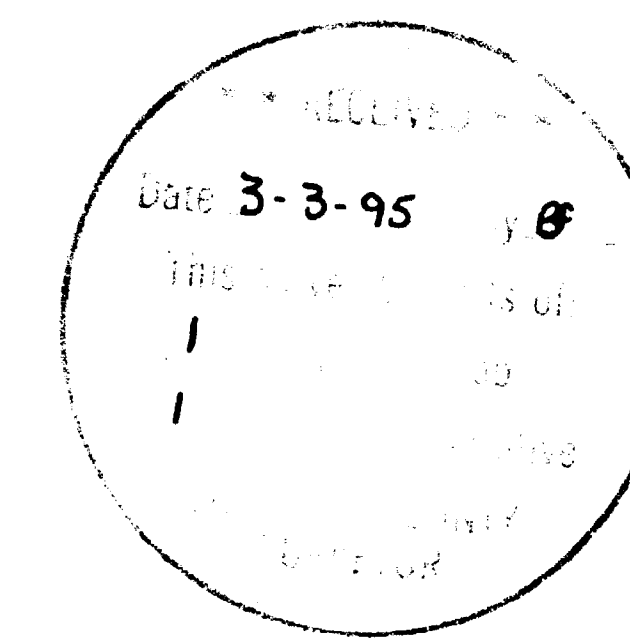

REGISTERED
PROFESSIONAL
LAND SURVEYOR

Darrel W. Edwards

OREGON
JULY 6, 1929
DARREL W. EDWARDS
741

Expire 12/31/95

APPROVAL (94-71-LLA)

Approved by the Jackson County Planning Department.

By Nancy Kincaid

Date 11-29-94



LEGEND

Scale: 1" = 200'

C.S.N. = County Survey No.

Basis of Bearings: C.S.N. 10898

● Found 5/8" Iron Rod w/ plastic cap per C.S.N. 10898

⊙ Found Iron Pipe w/ br. cap as noted on map.

○ Set 5/8" x 24" steel pin w/ plastic cap stamped "D.W. EDWARDS LS 741"

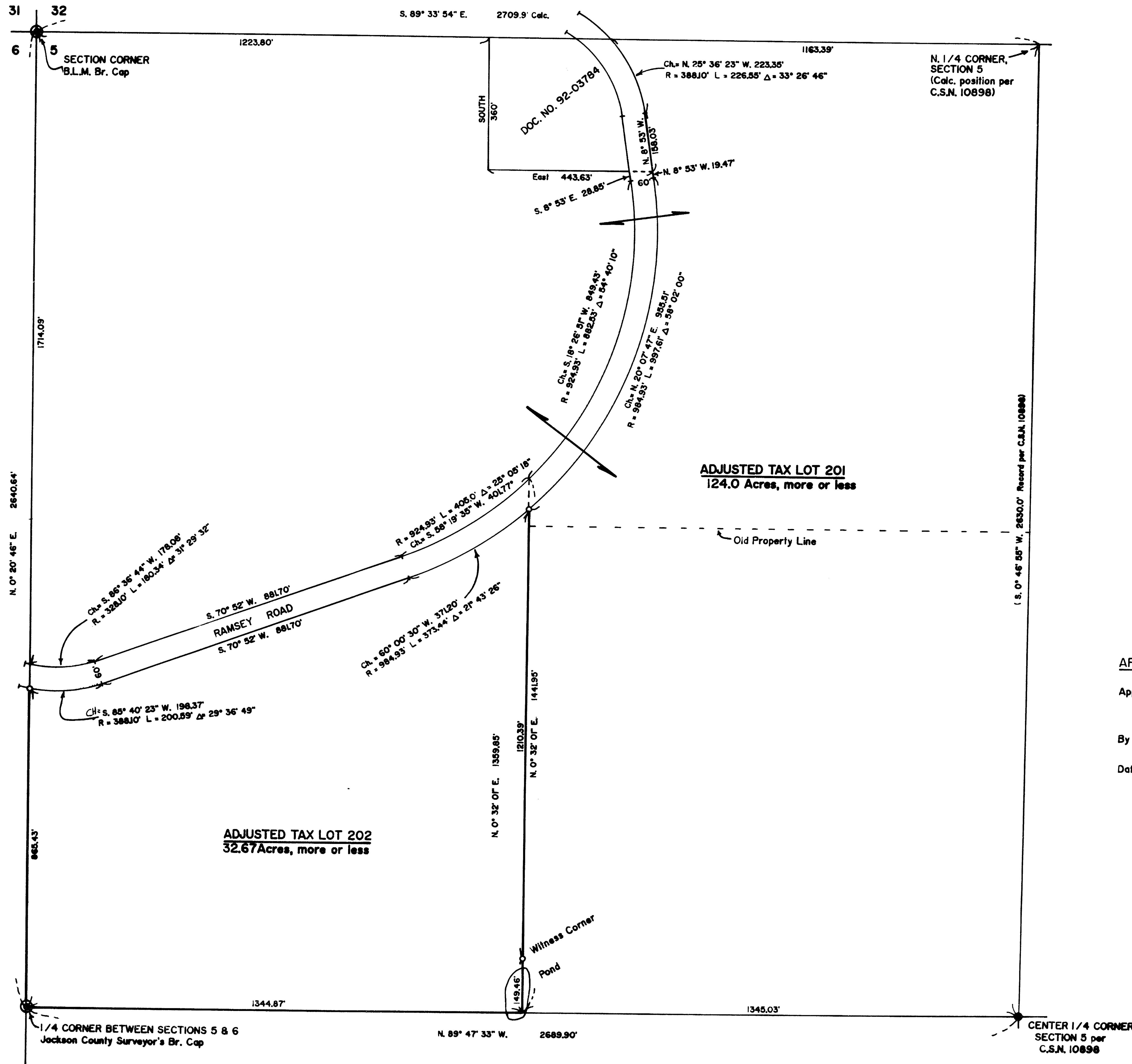

Edwards Surveying & Land Planning Inc.

816 West 8th Street
Medford, OR 97501
Tel.: (503) 776-2313
FAX: (503) 776-9978



223 SW "I" Street
Grants Pass, OR 97526
Tel.: (503) 471-7059
FAX: (503) 471-7809

SURVEYING • ENGINEERING • PLANNING

14434

SURVEY NARRATIVE TO COMPLY WITH CHAPTER 209, PARAGRAPH 250,
OREGON REVISED STATUTES

SURVEY FOR: Malcolm & Rue Brown
14790 Ramsey Road
Gold Hill, OR 97525

LOCATION: Northwest 1/4 of Section 5, Township 35 South,
Range 2 West of the Willamette Meridian in
Jackson County, Oregon.

PURPOSE: Property line adjustment as shown on the
accompanying MAP OF SURVEY.

PROCEDURE: Traversed between found survey monuments as
shown on the accompanying MAP OF SURVEY.
Surveyed and marked the new property line as
shown on the accompanying MAP OF SURVEY.

BASIS OF BEARINGS: County Survey No. 10898

EQUIPMENT: Nikon NTD-4 Semi-automatic theodolite/E.D.M.

DATE: November 28, 1994

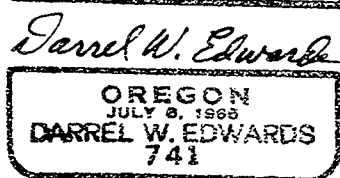
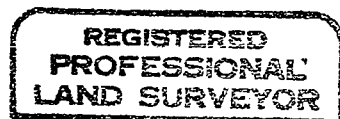
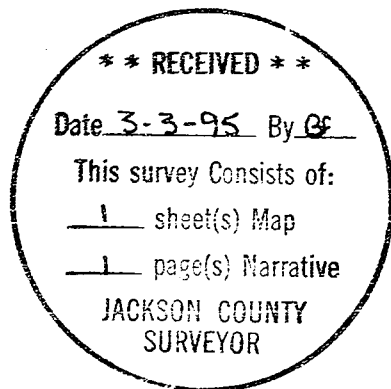

Expires 12/31/95