

MAP OF SURVEY

LOCATED in the SW 1/4 of Section 4 and the NE 1/4 of Section 8, T. 36 S., R. 1 E., W.M., Jackson County, Oregon.

January 18, 1995

SURVEYED FOR: Panther Crushing, Inc.
P.O. Box 2515
White City, Oregon 97503

SURVEYED BY: Edwards Surveying and Land Planning, Inc.
816 West 8th Street Medford, Oregon 97501
Phone (503) 776-2313
598 NE "E" Street, Suite B Grants Pass, Oregon 97526
Phone (503) 471-7059

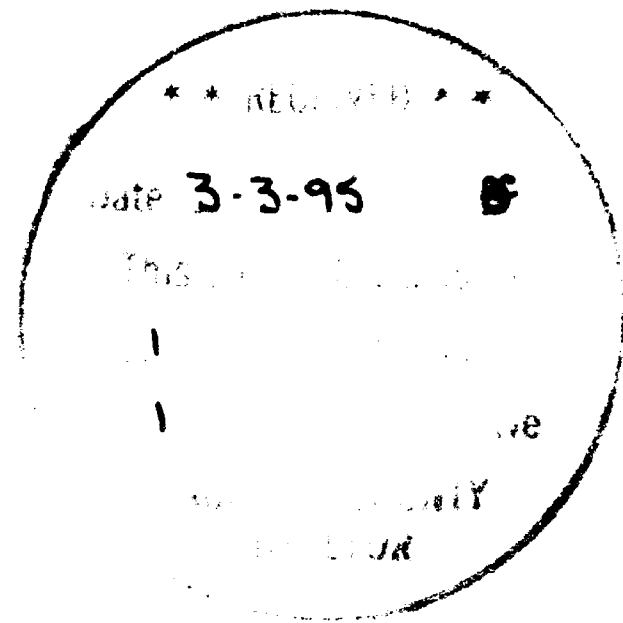

REGISTERED PROFESSIONAL LAND SURVEYOR
David A. Edwards
OREGON
NOV 24, 1988
DAVID A. EDWARDS
2237
Expires 12/31/95

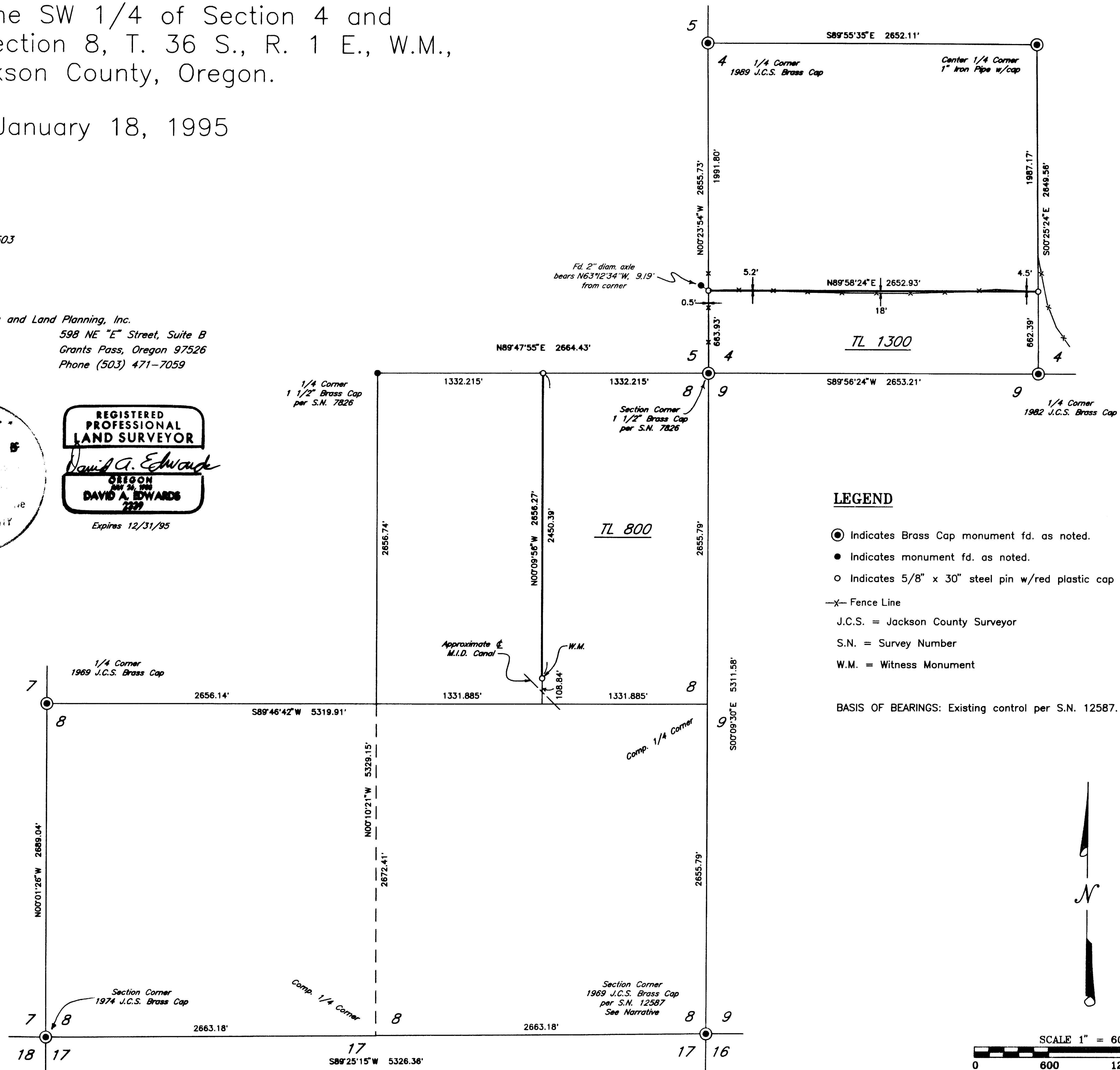

LEGEND

- ⊙ Indicates Brass Cap monument fd. as noted.
- Indicates monument fd. as noted.
- Indicates 5/8" x 30" steel pin w/red plastic cap mkd. "D.A. EDWARDS-LS 2339" set.
- X- Fence Line
- J.C.S. = Jackson County Surveyor
- S.N. = Survey Number
- W.M. = Witness Monument

BASIS OF BEARINGS: Existing control per S.N. 12587.

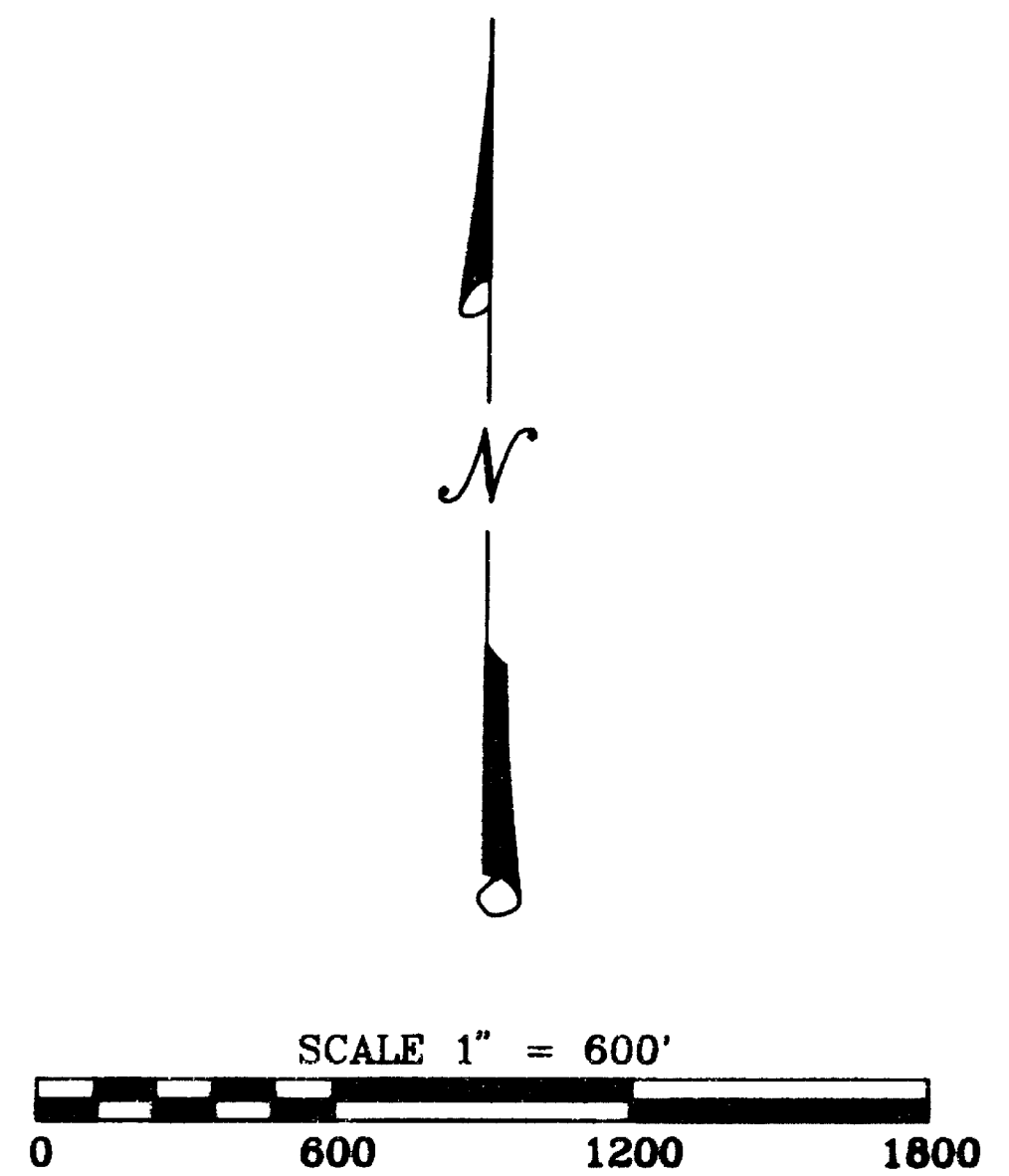

Edwards Surveying & Land Planning Inc.

816 West 8th Street
Medford, OR 97501
Tel.: (503) 776-2313
FAX: (503) 776-9978



223 SW "I" Street
Grants Pass, OR 97526
Tel.: (503) 471-7059
FAX: (503) 471-7809

SURVEYING • ENGINEERING • PLANNING

SURVEY NUMBER 14432

SURVEY NARRATIVE TO COMPLY WITH CHAPTER 209, PARAGRAPH 250,
OREGON REVISED STATUTES

SURVEY FOR: Panther Crushing, Inc.
P.O. Box 2515
White City, Oregon 97503

LOCATION: In the SW 1/4 of Section 4 and the NE 1/4 of
Section 8, T. 36 S., R. 1 E., W.M., Jackson
County, Oregon.

PURPOSE: To locate and monument a portion of the
boundaries of tax lots 1300 and 800, as shown
on the accompanying map.

PROCEDURE: Utilizing for control the found monuments as
shown on the accompanying map, as well as
existing control points and data established by
this office during the execution of Survey
Number 12587, computed the position of the
desired boundaries. Monuments set on this
survey consist of 5/8" x 30" steel pins with
red plastic caps mkd. "D.A. EDWARDS-LS 2339".

BASIS OF
BEARINGS: Existing control per Survey Number 12587.

EQUIPMENT: Nikon DTM-A5 Electronic Total Station.

DATE
COMPLETED: January 18, 1995.

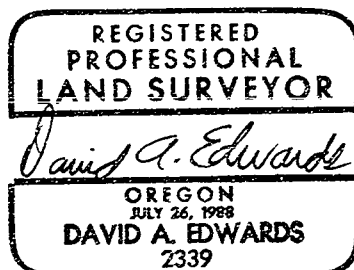
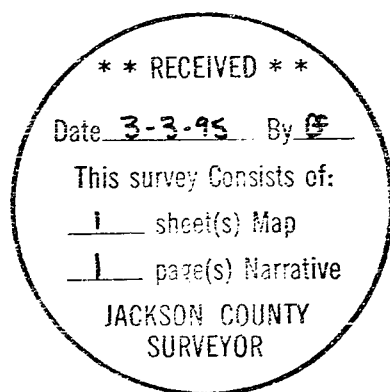

Expires 12/31/95