

MAP OF SURVEY

LOCATED in the NE 1/4 of Section 10,
T. 35 S., R. 4 W., W.M.,
Jackson County, Oregon

SURVEY FOR: Leonard & Deborah Starr
14900 Hoerster Lane
Rogue River, Oregon 97537

January 6, 1995

SURVEY BY: Edwards Surveying and Land Planning Inc.
816 West 8th Street
Medford, Oregon 97501
Phone: (503) 776-2313

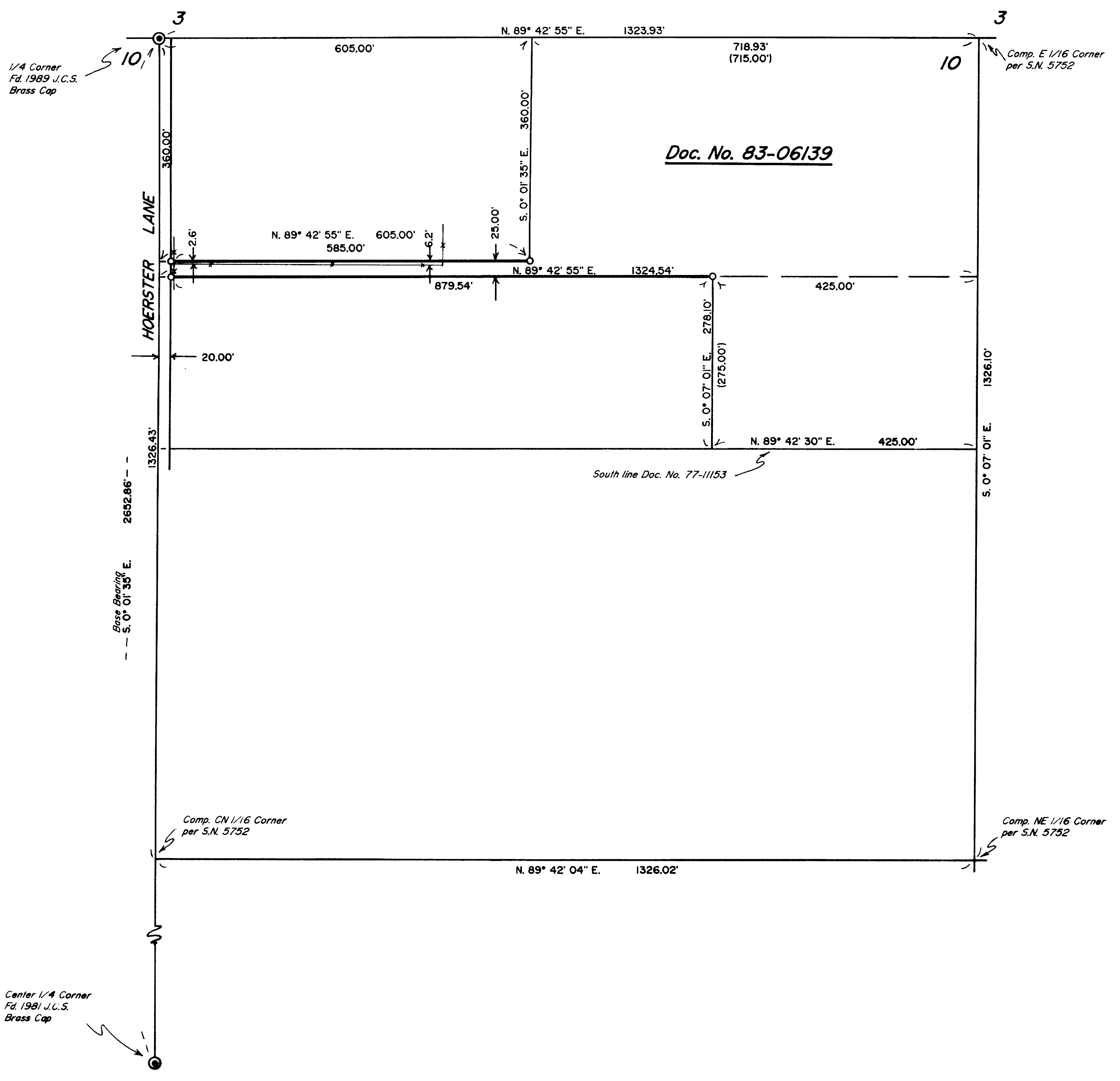
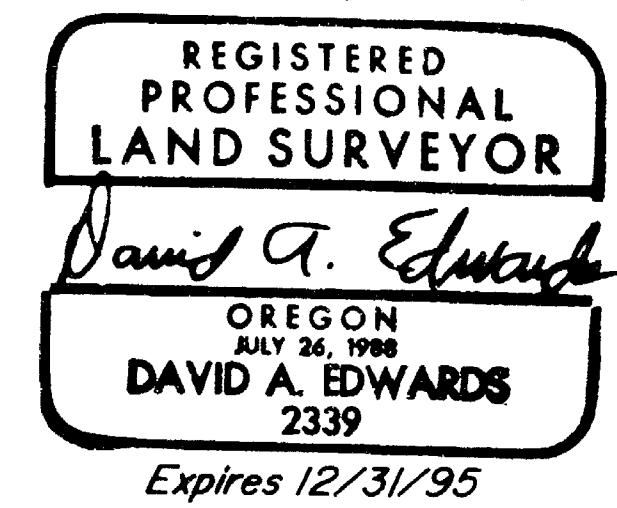
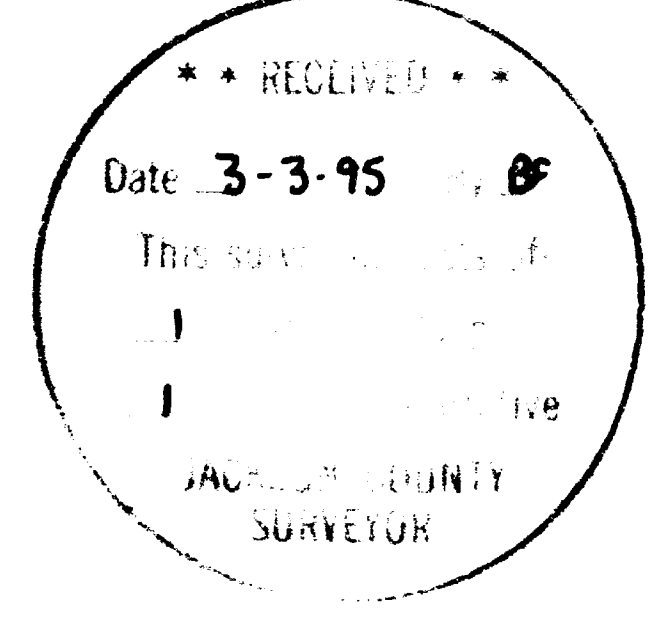

LEGEND

- o Indicates a 5/8" X 24" steel pin w/ red plastic cap mkd. "D.A. EDWARDS--LS 2339" set.
- () Denotes Deed Record data
- Fence line
- J.C.S. = Jackson County Surveyor S.N. = Survey Number
- BASIS OF BEARINGS: S.N. 5752
- SCALE: 1" = 150'

Edwards Surveying & Land Planning Inc.

816 West 8th Street
Medford, OR 97501
Tel.: (503) 776-2313
FAX: (503) 776-9978



223 SW "I" Street
Grants Pass, OR 97526
Tel.: (503) 471-7059
FAX: (503) 471-7809

SURVEYING • ENGINEERING • PLANNING

SURVEY NUMBER 14431

SURVEY NARRATIVE TO COMPLY WITH CHAPTER 209, PARAGRAPH 250,
OREGON REVISED STATUTES

SURVEY FOR: Leonard and Deborah Starr
14900 Hoerster Lane
Rogue River, Oregon 97537

LOCATION: In the NE 1/4 of Section 10, T. 35 S.,
R. 4 W., W.M., Jackson County, Oregon.

PURPOSE: To locate and monument a portion of the
boundaries of tract described in Document
Number 83-06139, Official Records, as shown on
the accompanying map.

PROCEDURE: Utilizing for control the found monuments as
shown on the accompanying map, as well as data
found on Survey Number 5752 and found in
Documents Numbered 77-11153 and 83-01639, said
Official Records, computed the position of the
desired boundaries. Monuments set on this
survey consist of 5/8" x 24" steel pins with
red plastic caps mkd. "D.A. EDWARDS-LS 2339".

BASIS OF
BEARINGS: Survey Number 5752.

EQUIPMENT: Nikon DTM-A5 Electronic Total Station.

DATE
COMPLETED: January 6, 1995.

