

# MAP OF SURVEY

LOCATED in the NW 1/4 of Section 22,  
T. 38 S., R. 2 W., W.M.,  
Jackson County, Oregon

SURVEYED FOR: *Richard Goan*  
P.O. Box 20334  
Billings, Montana 59104

January 3, 1995

SURVEYED BY: *Edwards Surveying and Land Planning, Inc.*  
816 West 8th Street 598 NE "E" Street, Suite B  
Medford, Oregon 97501 Grants Pass, Oregon 97526  
Phone (503) 776-2313 Phone (503) 471-7059

REGISTERED  
PROFESSIONAL  
LAND SURVEYOR  
*David A. Edwards*  
OREGON  
JULY 26, 1988  
DAVID A. EDWARDS  
2339  
Expires 12/31/95

\*\* RECEIVED \*\*  
Date 3-3-95 By *DF*  
This set of plans consists of:  
1. [ ]  
2. [ ]  
3. [ ]  
4. [ ]  
5. [ ]  
6. [ ]  
7. [ ]  
8. [ ]  
9. [ ]  
10. [ ]  
11. [ ]  
12. [ ]  
13. [ ]  
14. [ ]  
15. [ ]  
16. [ ]  
17. [ ]  
18. [ ]  
19. [ ]  
20. [ ]  
21. [ ]  
22. [ ]  
23. [ ]  
24. [ ]  
25. [ ]  
26. [ ]  
27. [ ]  
28. [ ]  
29. [ ]  
30. [ ]  
31. [ ]  
32. [ ]  
33. [ ]  
34. [ ]  
35. [ ]  
36. [ ]  
37. [ ]  
38. [ ]  
39. [ ]  
40. [ ]  
41. [ ]  
42. [ ]  
43. [ ]  
44. [ ]  
45. [ ]  
46. [ ]  
47. [ ]  
48. [ ]  
49. [ ]  
50. [ ]  
51. [ ]  
52. [ ]  
53. [ ]  
54. [ ]  
55. [ ]  
56. [ ]  
57. [ ]  
58. [ ]  
59. [ ]  
60. [ ]  
61. [ ]  
62. [ ]  
63. [ ]  
64. [ ]  
65. [ ]  
66. [ ]  
67. [ ]  
68. [ ]  
69. [ ]  
70. [ ]  
71. [ ]  
72. [ ]  
73. [ ]  
74. [ ]  
75. [ ]  
76. [ ]  
77. [ ]  
78. [ ]  
79. [ ]  
80. [ ]  
81. [ ]  
82. [ ]  
83. [ ]  
84. [ ]  
85. [ ]  
86. [ ]  
87. [ ]  
88. [ ]  
89. [ ]  
90. [ ]  
91. [ ]  
92. [ ]  
93. [ ]  
94. [ ]  
95. [ ]  
96. [ ]  
97. [ ]  
98. [ ]  
99. [ ]  
100. [ ]

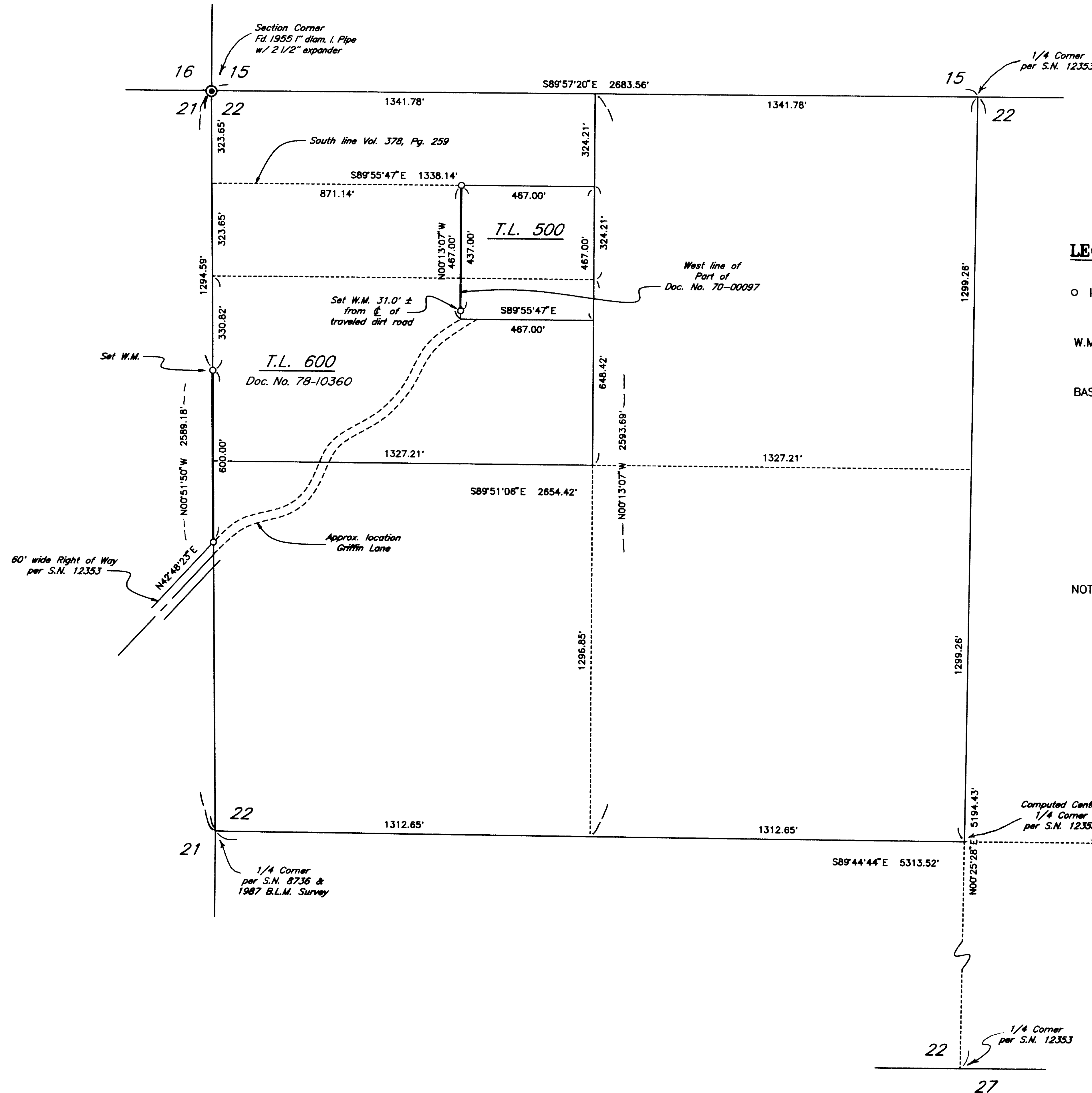

### LEGEND

o Indicates 5/8" x 24" steel pin w/red plastic cap mkd. "D.A. EDWARDS-LS 2339" set.

W.M. = Witness Monument

BASIS OF BEARINGS: Existing control per S.N. 12353 filed by this office.

NOTE: For subdivision of Section 22 see S.N. 12353 filed by this office.

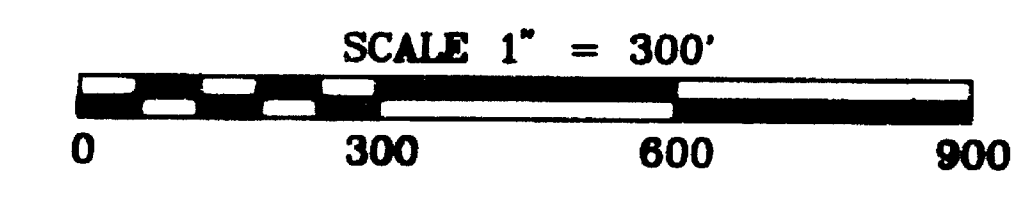
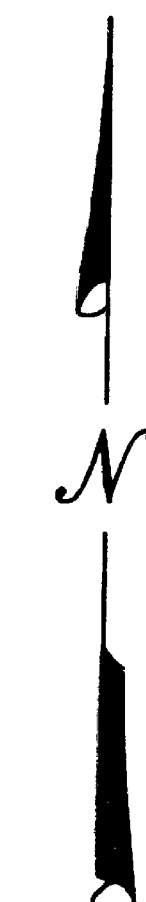

# Edwards Surveying & Land Planning Inc.

816 West 8th Street  
Medford, OR 97501  
Tel.: (503) 776-2313  
FAX: (503) 776-9978



223 SW "I" Street  
Grants Pass, OR 97526  
Tel.: (503) 471-7059  
FAX: (503) 471-7809

SURVEYING • ENGINEERING • PLANNING

SURVEY NUMBER 14430

SURVEY NARRATIVE TO COMPLY WITH CHAPTER 209, PARAGRAPH 250,  
OREGON REVISED STATUTES

**SURVEY FOR:** Richard Goan  
P.O. Box 20334  
Billings, Montana 59104

**LOCATION:** In the NW 1/4 of Section 22, T. 38 S.,  
R. 2 W., W.M., Jackson County, Oregon.

**PURPOSE:** To locate and monument a portion of the  
boundaries of tract described in Document  
Number 78-10360, Official Records, as shown on  
the accompanying map.

**PROCEDURE:** Utilizing existing control points and data  
established by this office during the execution  
of Survey Number 12353, as well as data from  
the above noted document, computed the  
boundaries of the subject property as shown.  
The apparent intent of deed found in Volume  
378, Page 259 was to describe the North half of  
the North half of the NW 1/4 of the NW 1/4 of  
Section 22. Monuments set on this survey  
consist of 5/8" x 24" steel pins with red  
plastic caps mkd. "D.A. EDWARDS-LS 2339".

**BASIS OF  
BEARINGS:** Existing control per Survey Number 12353.

**EQUIPMENT:** Nikon DTM-A5 Electronic Total Station.

**DATE  
COMPLETED:** January 3, 1995.

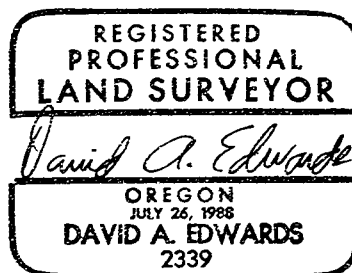
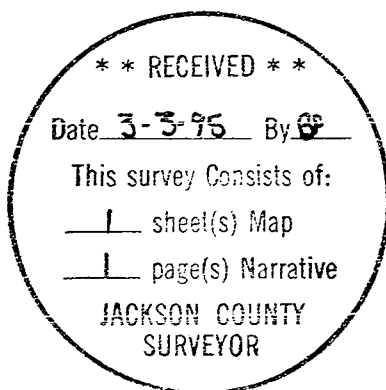

Expires 12/31/95