

MAP OF SURVEY

LOCATED in the NW 1/4 of Section 8,
T. 37 S., R. 1 W., W.M.,
in Jackson County, Oregon.

January 3, 1995

SURVEYED FOR: Power Rents
c/o Gary Helmer
3630 Crater Lake Avenue
Medford, Oregon 97501

SURVEYED BY: Edwards Surveying and Land Planning, Inc.
816 West 8th Street Medford, Oregon 97501 Phone (503) 776-2313
598 NE "E" Street, Suite B Grants Pass, Oregon 97526 Phone (503) 471-7059

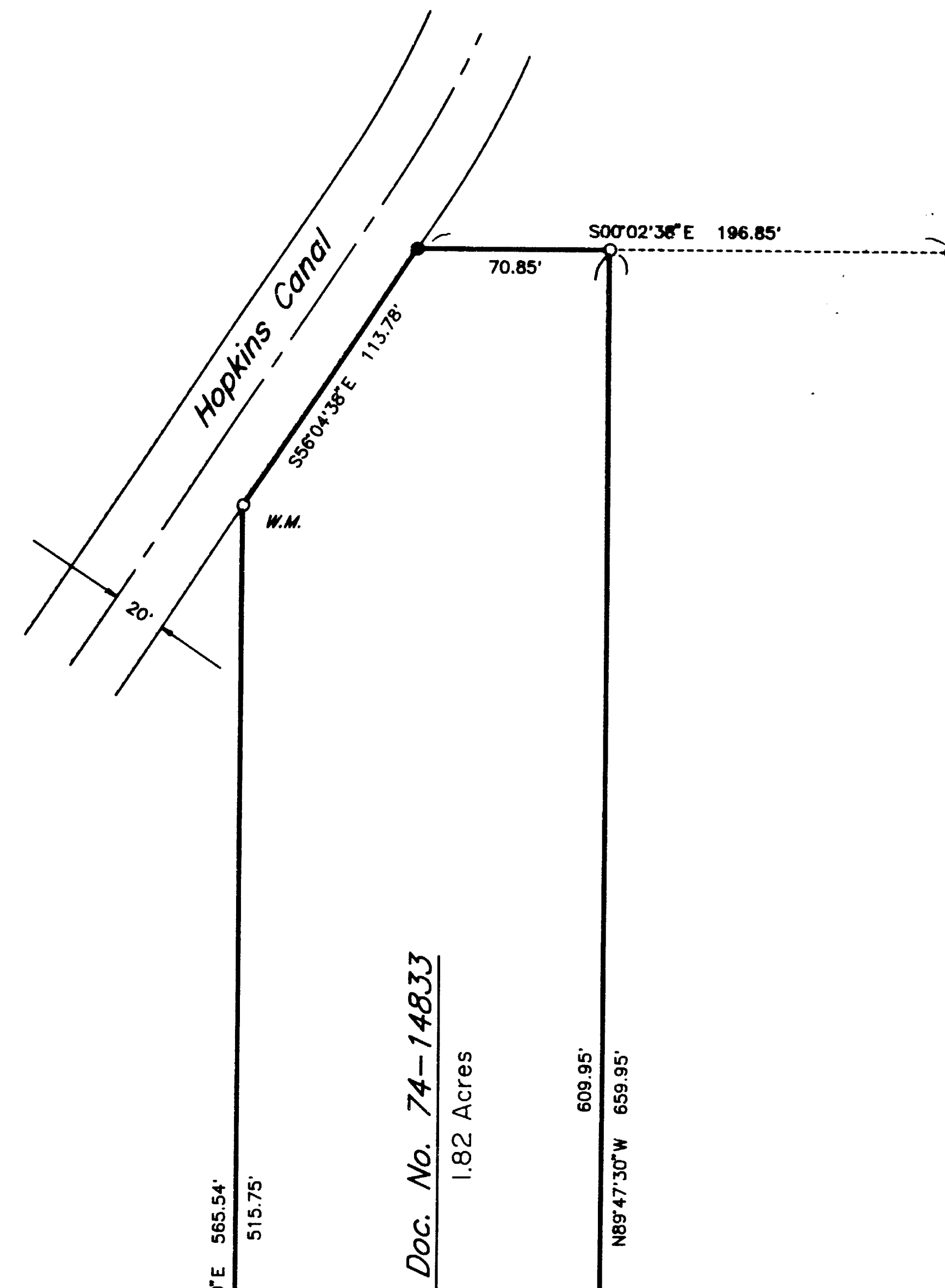
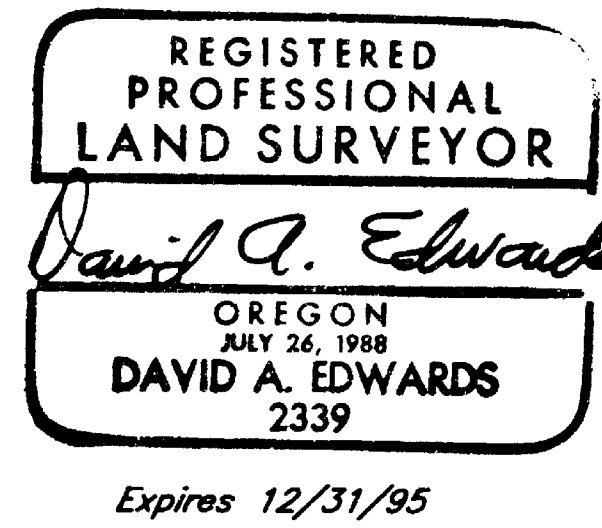
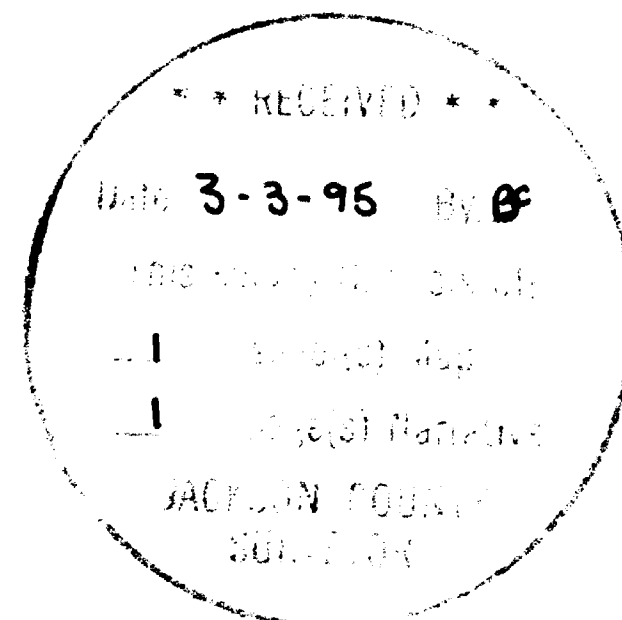

Doc. No. 74-14833
1.82 Acres

LEGEND

- Indicates 5/8" x 24" steel pin w/red plastic cap mkd. "D.A. EDWARDS-LS 2339" set.
- Indicates 5/8" diam. I. pin w/cap mkd. "Hoffbuhr LS 1640" fd. per S.N. 8324.
- Indicates 5/8" diam. I. pin w/alum. cap mkd. "O.S.H.D." Right of Way monument fd.

W.M. = Witness Monument

O.D.O.T. = Oregon State Highway Division

BASIS OF BEARINGS: Survey Number 5543

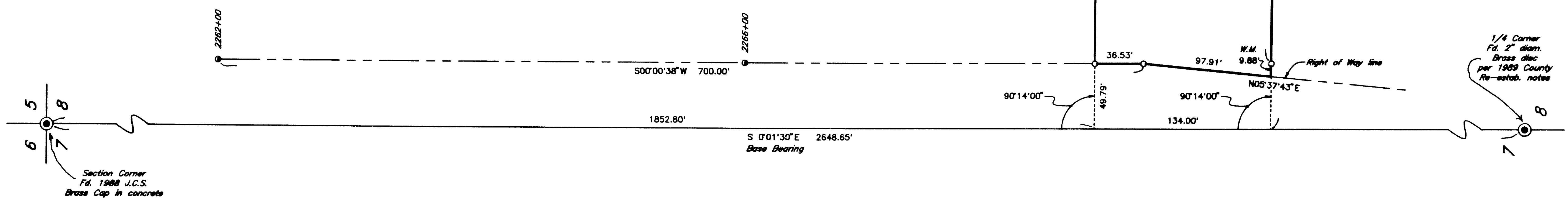
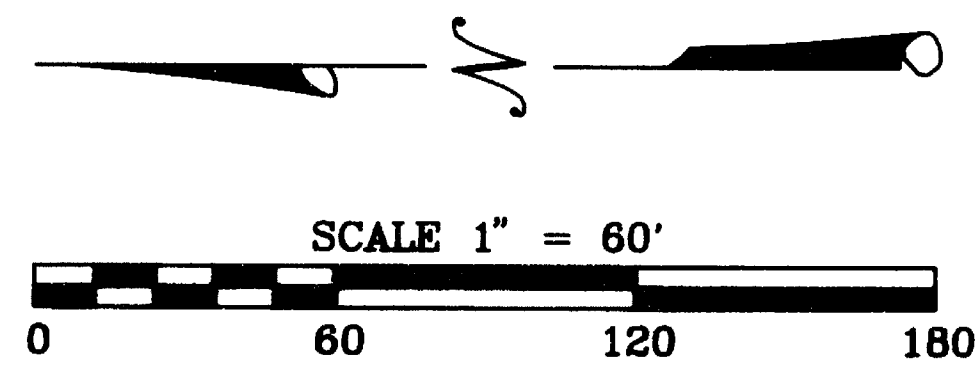

Edwards Surveying & Land Planning Inc.

816 West 8th Street
Medford, OR 97501
Tel.: (503) 776-2313
FAX: (503) 776-9978



223 SW "I" Street
Grants Pass, OR 97526
Tel.: (503) 471-7059
FAX: (503) 471-7809

SURVEYING • ENGINEERING • PLANNING

SURVEY NUMBER 14429

SURVEY NARRATIVE TO COMPLY WITH CHAPTER 209, PARAGRAPH 250,
OREGON REVISED STATUTES

SURVEY FOR: Power Rents
c/o Gary Helmer
3630 Crater Lake Avenue
Medford, Oregon 97504

LOCATION: In the NW 1/4 of Section 8, T. 37 S.,
R. 1 W., W.M., Jackson County, Oregon.

PURPOSE: To locate and monument the boundaries of tract
described in Document Number 74-14833, Official
Records, as shown on the accompanying map.

PROCEDURE: Utilizing for control the found monuments as
shown, as well as data from Survey Number 8324,
computed the boundaries as shown. Monuments set
on this survey consist of a 5/8" x 24" steel
pins with red plastic caps mkd. "D.A. EDWARDS-
LS 2339".

**BASIS OF
BEARINGS:** Survey Number 5543.

EQUIPMENT: Nikon DTM-A5 Electronic Total Station.

**DATE
COMPLETED:** January 3, 1995.

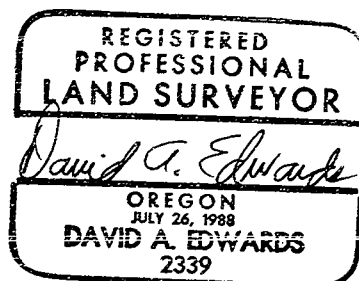
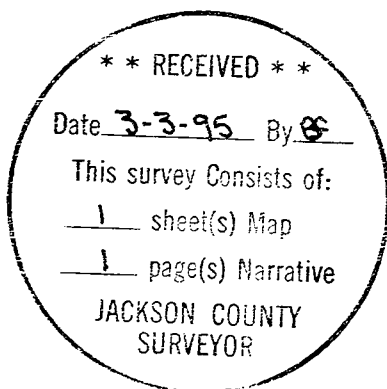

Expires 12/31/95