

11:10
5.00

14427

STRUVE SUBDIVISION

POSTMONUMENTATION MAP

Located In:

D.L.C. No. 41 In the S.W. 1/4 and the S.E. 1/4 of Section 4,
T.39S., R.1E., W.M., City of Ashland, Jackson County,
Oregon

APPROVED:
James H. Olson
Ashland City Surveyor
2/17/95
Date

Examined and Approved this 23rd day
of FEBRUARY 1995

Robert Beckett
Jackson County Surveyor

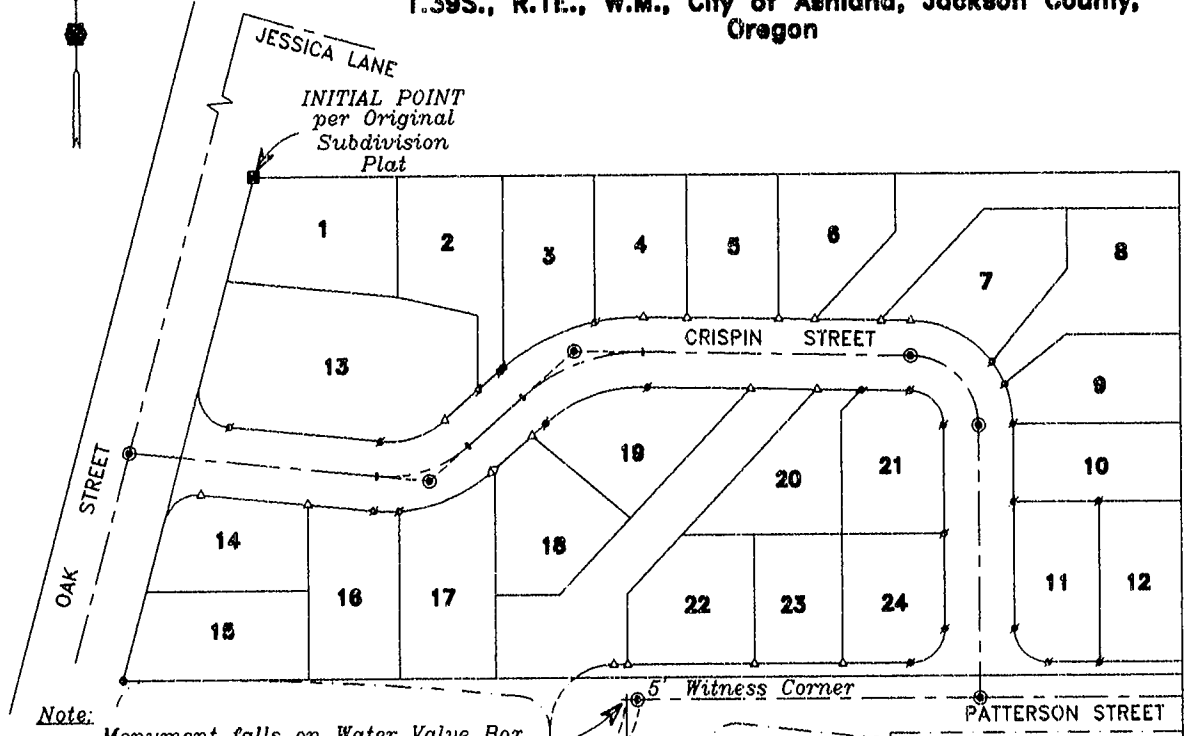

Note: Monument falls on Water Valve Box,
set 5' Witness Corner

S89°59'37"W
5.00'

HOFFBUHR & ASSOCIATES, INC.
1062 E. JACKSON STREET MEDFORD, OREGON
779-4641

BY: DARRELL L. HUCK PLS No. 2023
NOT TO SCALE January 25, 1995

- △ = Set 5/8"x24" Iron pin with plastic cap stamped "D. Huck LS 2023".
- = Lead & tac set in concrete
- ⊙ = Set brass disc in monument case marked "LS 2023"

39 1E 04CD, TL 100 & TL 200

I Darrell L. Huck, duly registered Surveyor of the State of Oregon, do hereby certify that this map represents a survey made by me or under my direction, and that the monuments conform to requirements of O.R.S. 92.060 and to the locations as shown on the original plat of STRUVE SUBDIVISION.

Darrell L. Huck
SURVEYOR

Before me:

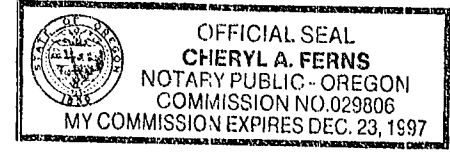

Cheryll A. Ferns

NOTE

See Plat of STRUVE SUBDIVISION, filed for record the 12th day of May 1994, at 10:02 O'Clock A.M. and recorded in Volume 19 of Plats on page 23 of Records of Jackson County, Oregon, for lot bearings and distances.

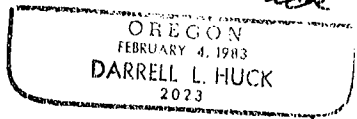
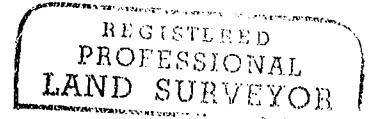

EXPIRES 6-30-95

Filed for record this 24 day of February
1995 at 11:10 O'Clock A.M.
and recorded in the Official records of Jackson County,
Oregon.

Kathleen S. Beckett *Geraldine Cutting*
County Clerk Deputy

95-05063

14427