

14426

MAP OF SURVEY

For:

JULIE WHITE

Located in:

the Northeast 1/4 of Sec. 20,
T.37S., R.1W., W.M.,
Jackson County, Oregon

HOFFBUHR & ASSOCIATES, INC.
1062 EAST JACKSON MEDFORD, OREGON
779-4641

By: David M. Minnici PLS No. 2349
Scale: 1 inch = 50' February 14, 1995
Basis of Bearing — Survey Number 13725

- = Set 5/8" x 24" Iron pin with plastic cap stamped "D. MINNECI LS 2349".
- = Found 3/4" Iron pin per Survey No. 4787
- ⊙ = Found Railroad spike per Survey No. 5231 (Destroyed by construction)
- ⊗ = Found brass cap monument
- S/N = Survey number
- x- = Existing fence line

N.E. CORNER
D.L.C. NO. 63

(1990 Jackson County
re-establishment)

** RECEIVED **
Date 2-28-95 By DS
This survey consists of:
— sheet(s) Map
— page(s) Narrative
JACKSON COUNTY
SURVEYOR



PAULITA
DRIVE

MCANDREWS
ROAD

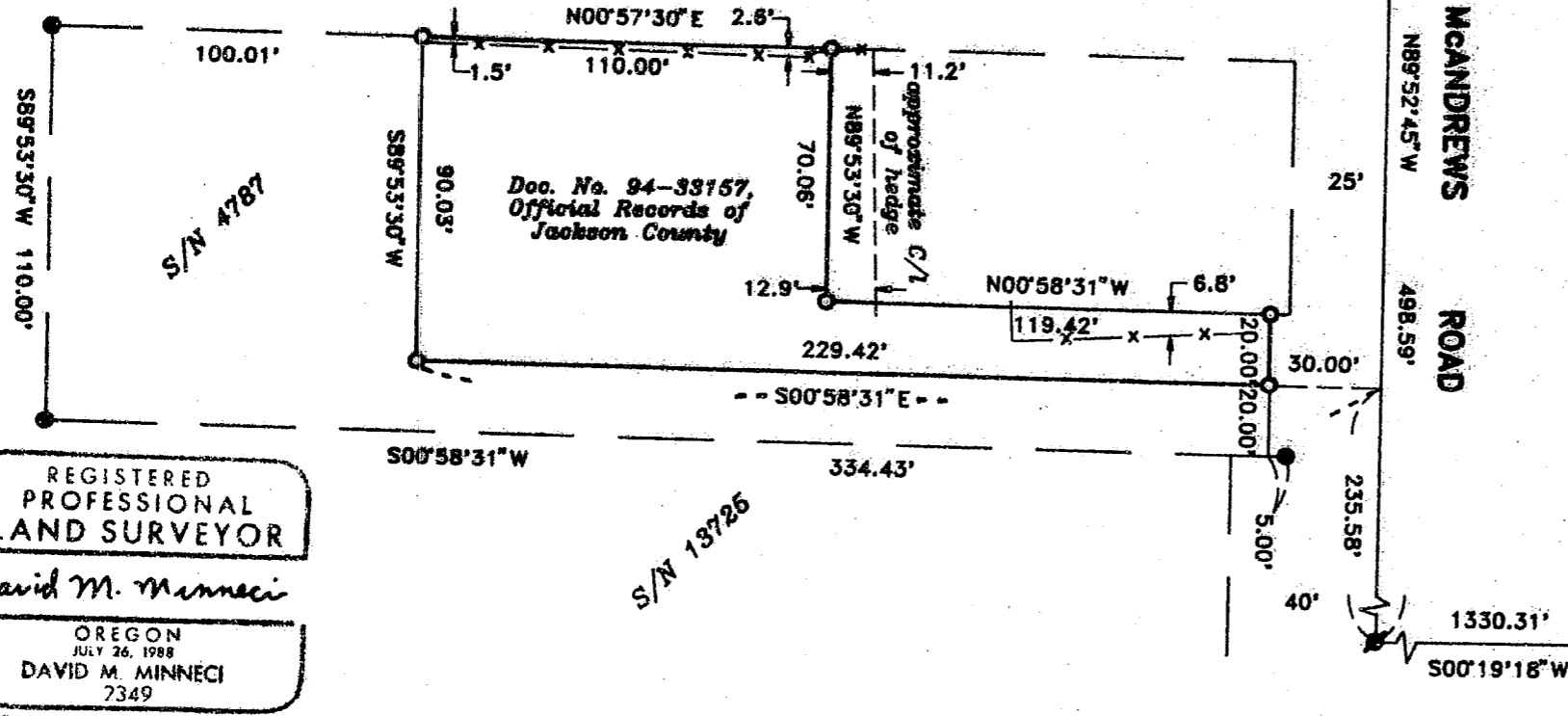

S/N 11441

S/N 4787

S/N 13725

Doc. No. 94-39157,
Official Records of
Jackson County

approximate
hedge
C/1

REGISTERED
PROFESSIONAL
LAND SURVEYOR

David M. Minnici

OREGON
JULY 26, 1988
DAVID M. MINNECI
2349

Expires 12-31-98

37 1W 20AD TL 1300

14426

SURVEY NO. 14426

**SURVEY NARRATIVE TO COMPLY WITH PARAGRAPH 209.250
OREGON REVISED STATUTES**

Survey for: Julie White
2762 E. McAndrews
Medford, Oregon 97504

Location: Northeast one-quarter (1/4) of Section 20, Township
37 South, Range 1 West, Willamette Meridian, Jack-
son County, Oregon

Purpose: To survey, monument and file a Map of Survey for
that property described in Document No. 94-33157,
Official Records of Jackson County, Oregon.

Procedure: Utilizing found monumentation per Survey No. 4787
and control established in performance of Survey
No. 13725, I set monuments as shown on the accompa-
nying Map of Survey.

Basis of
Bearing: Survey No. 13725

Date: February 14, 1995

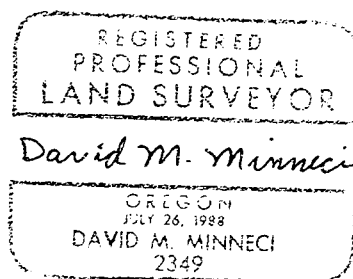
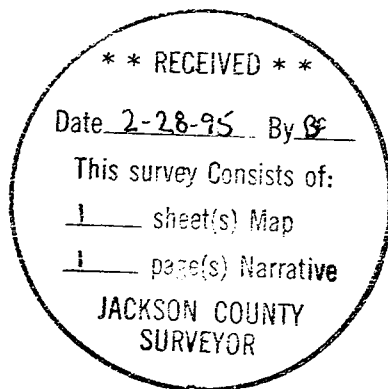

David M. Minneci
L.S. 2349 - Oregon
Expires 12/31/96
Hoffbuhr & Associates, Inc.
1062 East Jackson Street
Medford, Oregon 97504