

14425

SURVEY NO. _____

MAP OF SURVEY

FOR

DAVID R. ROBINSON

Located in
S.E. 1/4 Section 30
Township 38 South, Range 1 West
Willamette Meridian, Jackson County, Oregon

LEGEND

- Found County Surveyor Brass Cap Monument
- ◆ Found Monument, Ref. R.S. 2116
- ⊙ Found Monument, Ref. R.S. 6065
- ⊙ Found Monument, Ref. R.S. 13721
- Set 1 inch diameter, 30 inch long Galvanized Iron Post, Tagged CENTER + RLS 1071

— Denotes boundary marked

Basis of Bearing = Record Survey No. 6767 Monuments

Scale 1" = 400' Date of Survey - February 20, 1995

SURVEYOR

HAROLD L. CENTER
2604 David Lane
Medford, Or. 97504

REGISTERED
PROFESSIONAL
LAND SURVEYOR

Harold L. Center
OREGON
JULY 28, 1993
HAROLD L. CENTER
No. 121

Certificate expires on 12/31/95

365 1W 1700

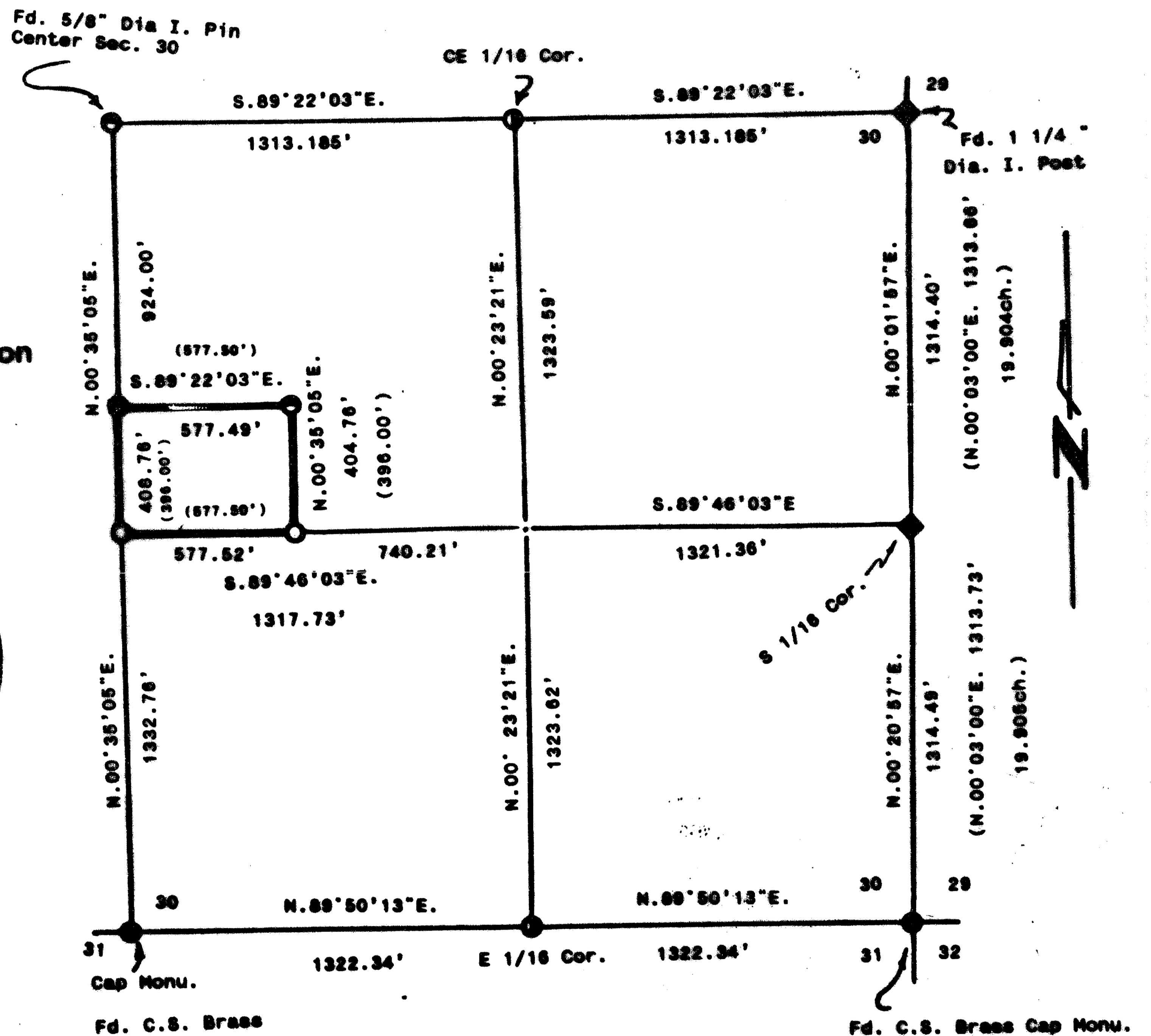

14425

SURVEY NO. 14425

PAGE 2

From this data I computed the boundaries of the parcel as shown on the attached map of survey. Boundaries were posted with metal posts at random intervals and trees along the line were blazed as directed by my client.

SURVEY: February 20, 1995

SURVEYOR: HAROLD L. CENTER
Registered Professional Land Surveyor
Oregon Certificate No. 1071 (12/31/95)
2604 David Lane
Medford, Or. 97504

(ref:LW:Robinson,23-24)

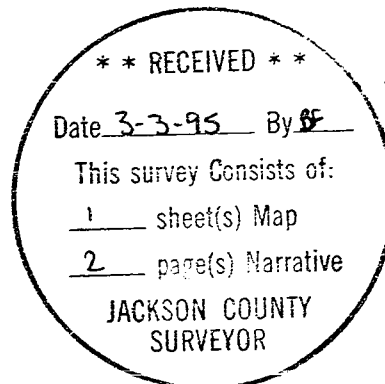

SURVEY NO. 14425

PAGE 1

SURVEY NARRATIVE TO COMPLY WITH
PARAGRAPH 209.250 OREGON REVISED STATUTES

SURVEY FOR: Mr. David R. Robinson
P. O. Box 800
Talent, Or. 97540

LOCATION: S.E.1/4 Section 30, Township 38 South, Range 1
West, Willamette Meridian, Jackson County,
Oregon. (tax lot no. 1700)

BASIS OF BEARING: Record Survey No. 6767, bearings based on
recovered monuments established by that
survey.

PURPOSE: To monument the boundary of that parcel of land
described within deed document No 77-14156 (tax
lot no. 1700 381W30), as shown on the attached
survey map and to post the boundarys of said
parcel.

PROCEDURE: I began this survey with the recovery of my
survey control established during record survey
No. 13721. From this control I performed a
closed traverse around the perimeter of tax lot
1700 tying controlling monuments established by
Surveyor J. A. Hoffbuhr, Reference Record Survey
No. 6065 to this traverse.

In addition I tied the South 1/16 corner to
Sections 29 and 30 established by R.S. No 2116 as
required for the subdivision of the southeast one
quarter of section 30. I Found this corner point
properly set in northing but off line in easting
by 3.69'. The corner was held to control only for
northing since the easting position has no effect
on this survey.