

14420

MAP OF SURVEY

LOCATED in Lots 14 & 15, Block 4,
LAKEWOOD SUBDIVISION
in the NE 1/4 of Section 19, T. 37 S., R. 1 W., W.M.,
Jackson County, Oregon

December 5, 1994

SURVEYED FOR: *Bernard & Gloria Young*
1150 Crater Lake Avenue #L
Medford, Oregon

SURVEYED BY: *Edwards Surveying and Land Planning Inc.*
816 West 8th Street
Medford, Oregon 97501
Phone: (503) 776-2313

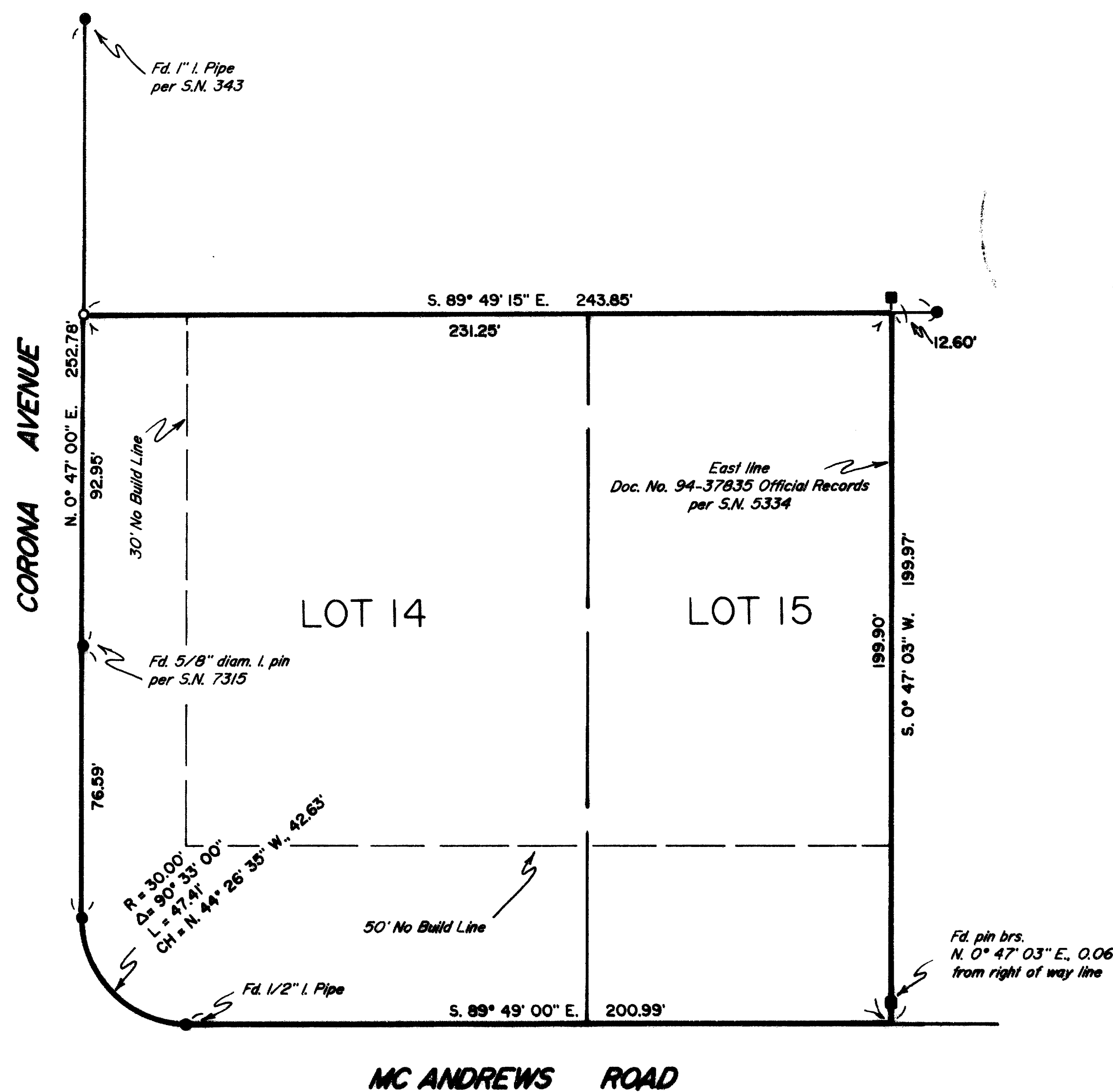

**** RECEIVED ****
 Date 3-3-95 By DF
 This survey Consists of:
 1 sheet(s) Map
 1 page(s) Narrative
JACKSON COUNTY SURVEYOR

REGISTERED PROFESSIONAL LAND SURVEYOR
David A. Edwards
OREGON
DAVID A. EDWARDS
 2339
 Expires 12/31/95

LEGEND

- Indicates a 5/8" X 30" steel pin w/ red plastic cap mkd. "D.A. EDWARDS--LS 2339" set.
 - Indicates a 1" diam. I. Pipe fd. per plat of LAKEWOOD SUBDIVISION unless noted otherwise.
 - Indicates a 5/8" diam. I. pin fd. per S.N. 5334.
- S.N. = Survey Number
 SCALE: 1" = 40'
 BASIS OF BEARINGS: S.N. 7315



T37-IW-19AB Tax Lots 3100, 3101 & 3102

14420

Edwards Surveying & Land Planning Inc.

816 West 8th Street
Medford, OR 97501
Tel.: (503) 776-2313
FAX: (503) 776-9978



223 SW "I" Street
Grants Pass, OR 97526
Tel.: (503) 471-7059
FAX: (503) 471-7809

SURVEYING • ENGINEERING • PLANNING

SURVEY NUMBER 14420

SURVEY NARRATIVE TO COMPLY WITH CHAPTER 209, PARAGRAPH 250,
OREGON REVISED STATUTES

SURVEY FOR: Bernard and Gloria Young
1150 Crater Lake Ave. #L
Medford, Oregon 97504

LOCATION: In Lots 14 and 15, Block 4, LAKEWOOD SUBD.
and in the NE 1/4 of Section 19, T. 37 S.,
R. 1 W., W.M., Jackson County, Oregon.

PURPOSE: To locate and monument the Northwest corner of
said Lot 14 and to locate the other property
corners of the Young ownership as shown on the
accompanying map.

PROCEDURE: Utilizing for control the found monuments as
shown, as well as data from the plat of
LAKEWOOD SUBD., S.N. 5334 and S.N. 7315,
computed the positions of the property corners.
Monument set on this survey consists of a
5/8" x 30" steel pin with red plastic cap mkd.
"D.A. EDWARDS-LS 2339".

BASIS OF
BEARINGS: Survey Number 7315.

EQUIPMENT: Nikon DTM-A5 Electronic Total Station.

DATE
COMPLETED: December 5, 1994.

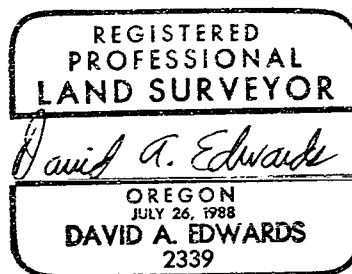

Expires 12/31/95

