

APPROVALS FROM CITY OF JACKSONVILLE:

MAP OF SURVEY

PROPERTY LINE ADJUSTMENT
In the N.W. 1/4 of the N.E. 1/4 of
Section 31, T.37 S., R.2 W., W.M.
City of Jacksonville
Jackson County, Oregon

Paul Wigg _____ 2/17/95
City Administrator Date

Debbi Sharp _____ 2/17/95
Planning Commission Secretary Date

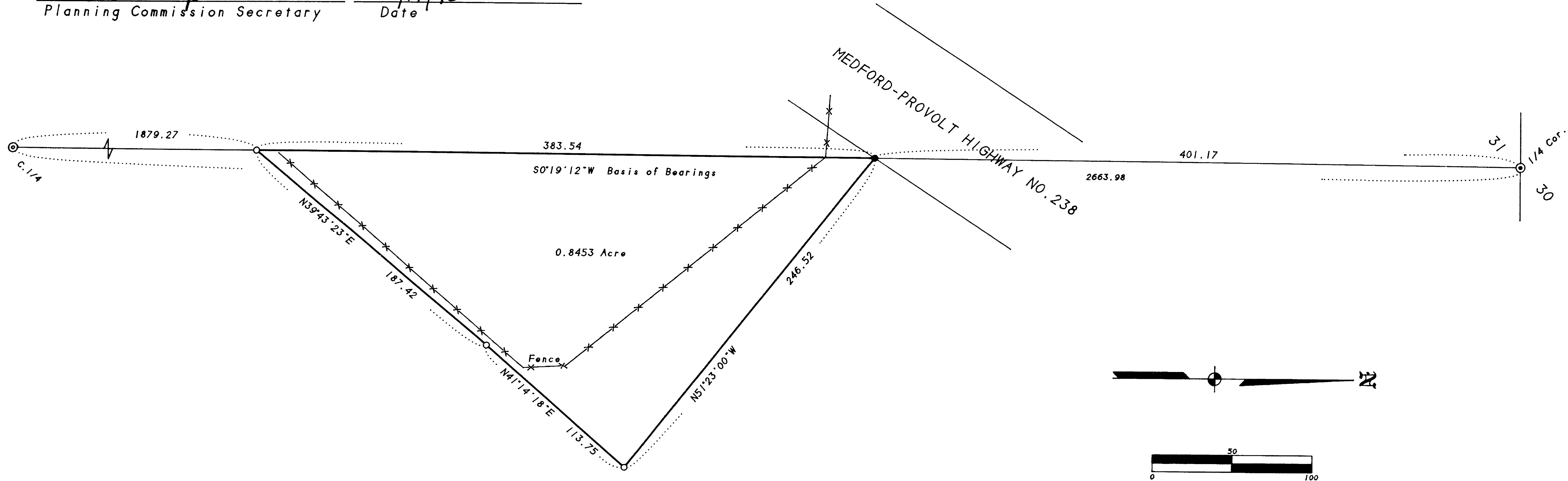

SURVEY FOR:
City of Jacksonville, et al.
c/o KAS & Associates
304 South Holly Street
Medford, OR 97501

SURVEY BY:
L.J. Friar & Associates, P.C.
Consulting Land Surveyors
304 South Holly Street
Medford, Oregon 97501
Phone: (503) 772-2782

- LEGEND:**
- ⊙ - Found County Surveyor's brass capped monument & accessories, except as noted.
 - ⊙ - Found 1" iron axle per RS1673.
 - - Found 5/8" iron pin w/ plastic cap mkd. MARQUESS & ASSOC per RS10877.
 - - Set 5/8" x 24" iron pin with plastic cap mkd. L.J. FRIAR & ASSOC.
 - RS - Recorded Survey #.
 - () - Record data as shown.

BASIS OF BEARINGS: Survey No. 13793.
DATE: December 22, 1994

UNIT OF MEASUREMENT - Feet.
SCALE: 1" = 100'

SURVEY NARRATIVE TO COMPLY WITH O.R.S. 209.250

PURPOSE: To survey and monument the corners of a proposed adjusted property line as requested by the clients.

PROCEDURE: From control established by this office during RS13793, tied to the pin set by RS10877. Set pins as directed by City of Jacksonville representatives and Mr. Hassell, who is acquiring this tract of land. Those monuments found as well as those set are as shown hereon.

2-23-95

REGISTERED PROFESSIONAL LAND SURVEYOR

James E. Hibbs

OREGON
JULY 17, 1986
JAMES E. HIBBS
2234
Renewal Date 6-30-95