

MAP OF SURVEY
FOR
PAULA JAMES

3476 GREYSTONE
MEDFORD, OREGON 97504

LOCATED IN
NORTH EAST 1/4 SECTION 19
T36S R1W , W.M. JACKSON, CO.
OREGON

- LEGEND**
- ⊕ FD 3/4" I PIN PER FS#5509
 - ⊙ FD 1" PIPE EXP. 6" PER FS#4130
 - ⊖ POWER POLE
 - ⊗ 8' CYCLONE FENCE
 - FS = (FILED SURVEY #5509)
 - SET 5/8" 24" F. FARBER #2189 CAP

PURPOSE: SURVEY NARRATIVE TO COMPLY WITH ORS 209-250
TO REMONUMENT THE PARCEL AS SHOWN PER
FILED SURVEY #5509

PROCEDURE: AFTER RECOVERING ALL MONUMENTED CORNERS
AS SHOWN, THE SOUTHEAST CORNER OF THE
PARCEL WAS DETERMINED AND SET AS SHOWN
ON THE ACCOMPANYING MAP.

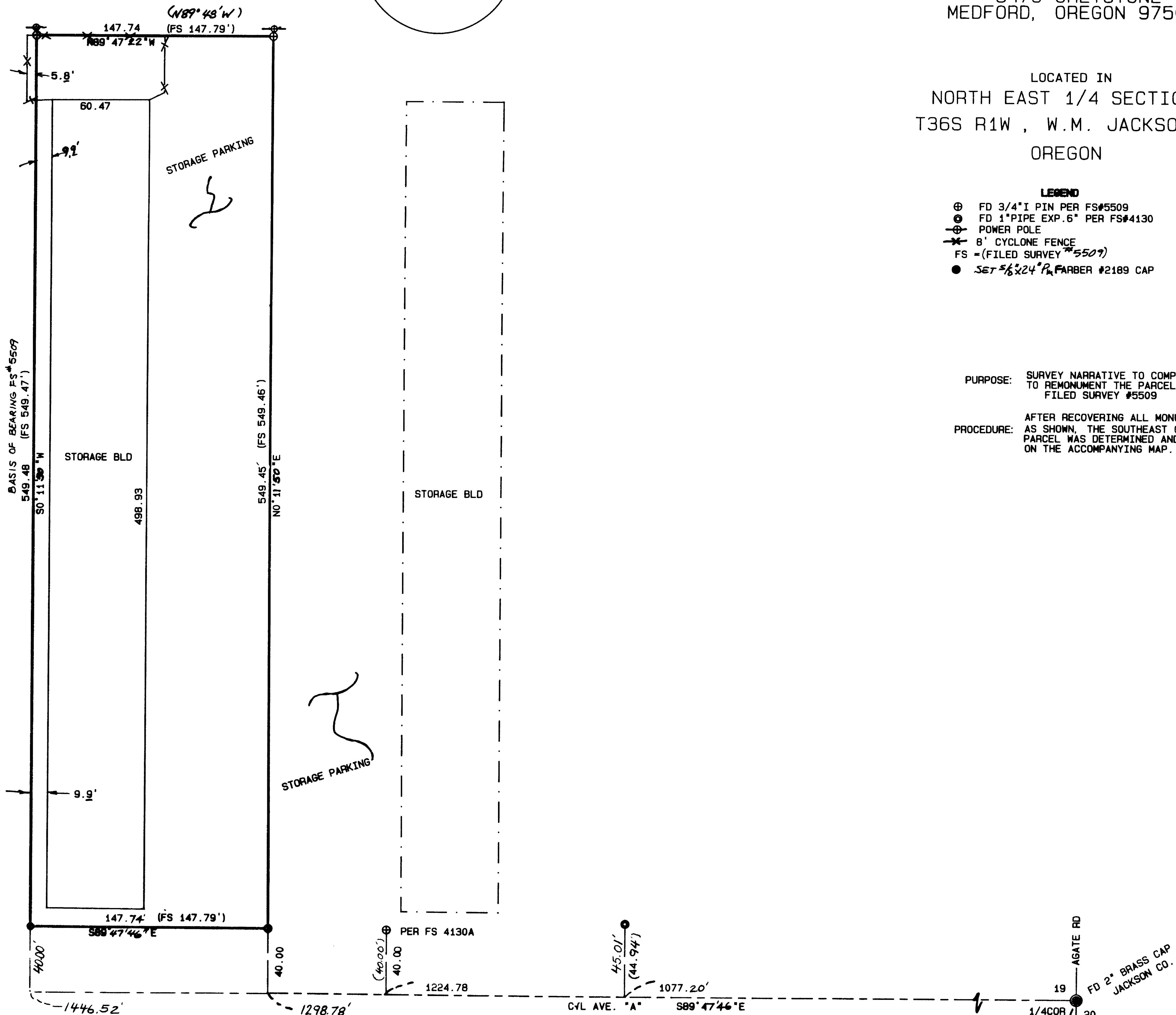

•• RECEIVED ••
Date 2-21-95 By SK
This map consists of:
1 this map
2 survey narrative
JACKSON COUNTY
SURVEYOR

REGISTERED
PROFESSIONAL
LAND SURVEYOR
Herbert A. Farber
OREGON
JULY 26 1965
HERBERT A. FARBER
2189
Expires 12/31/95

SURVEYED BY: FARBER & SONS, INC. FARBER SURVEYING P.O. BOX 5286 CENTRAL POINT, OREGON 97502		OFFICE: 908 EAST JACKSON MEDFORD, OREGON 97504 PHONE: (503) 776-0846
COMPUTED BY: LRS SCALE: 1 inch = 50 feet DATE: 17 FEB 1995	ROTATION: 0° ORIGIN: 9950.000 N 18525.000 E JOB No.:	