

# MAP OF SURVEY

LOCATED in the SW 1/4 of Section 15,  
T. 38 S., R. 2 W., W.M.,  
Jackson County, Oregon

SURVEY FOR: *Curtis Graham*  
5690 Griffin Lane  
Medford, Oregon 97501

*Mel Christian*  
5812 Griffin Lane  
Medford, Oregon 97501

February 10, 1995

SURVEY BY: *Edwards Surveying and Land Planning Inc.*  
816 West 8th Street  
Medford, Oregon 97501  
Phone: (503) 776-2313

**\*\* RECEIVED \*\***  
Date 2-15-95 By DE  
This survey consists of:  
1 sheet(s) Map  
1 page(s) Narrative  
JACKSON COUNTY  
SURVEYOR

REGISTERED  
PROFESSIONAL  
LAND SURVEYOR  
*David A. Edwards*  
OREGON  
JULY 26, 1988  
**DAVID A. EDWARDS**  
2339  
Expires 12/31/95

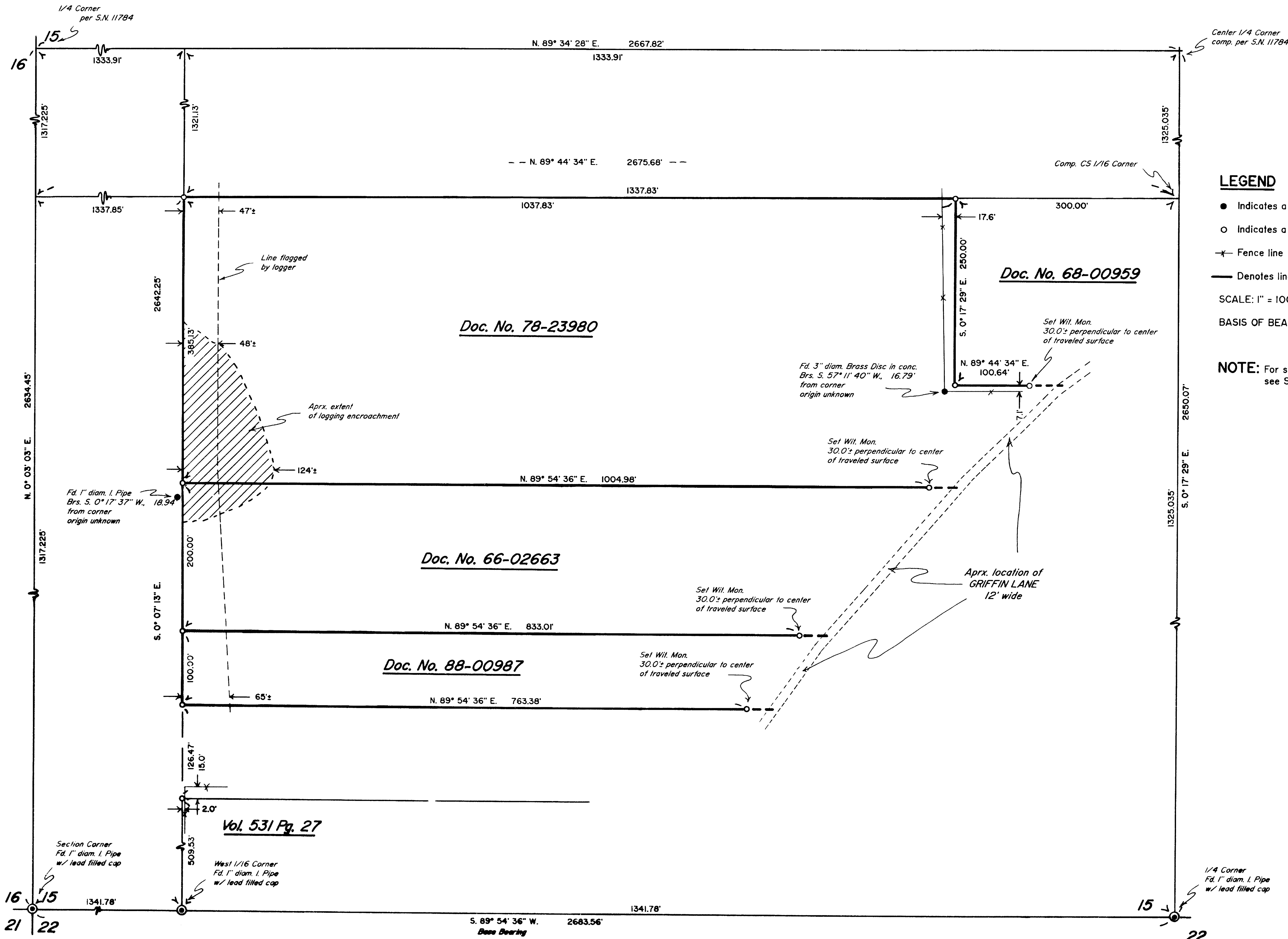

**LEGEND**

- Indicates a fd. monument as noted.
  - Indicates a 5/8" X 30" steel pin w/ red plastic cap mkd. "D.A. EDWARDS--LS 2339" set.
  - x— Fence line S.N. = Survey Number
  - Denotes lines marked during this survey
- SCALE: 1" = 100'  
BASIS OF BEARINGS: Existing control per S.N. 11784.

**NOTE:** For subdivision of Section 15  
see S.N. 11784 filed by this office.



# Edwards Surveying & Land Planning Inc.

816 West 8th Street  
Medford, OR 97501  
Tel.: (503) 776-2313  
FAX: (503) 776-9978



223 SW "I" Street  
Grants Pass, OR 97526  
Tel.: (503) 471-7059  
FAX: (503) 471-7809

SURVEYING • ENGINEERING • PLANNING

SURVEY NUMBER 14402

SURVEY NARRATIVE TO COMPLY WITH CHAPTER 209, PARAGRAPH 250,  
OREGON REVISED STATUTES

SURVEY FOR: Curtis Graham  
5690 Griffin Lane  
Medford, Oregon 97501

Mel Christian  
5812 Griffin Lane  
Medford, Oregon 97501

LOCATION: In the Southwest 1/4 of Section 15, T. 38 S.,  
R. 2 W., W.M., Jackson County, Oregon.

PURPOSE: To locate and monument the boundaries of the  
Graham and Christian properties in Section 15 as  
shown on the accompanying map.

PROCEDURE: Utilizing existing control from Survey Number  
11784, filed by this office, the Southwest 1/4 of  
Section 15 was then subdivided and boundary lines  
of Document Numbers 78-23980, 66-02663 and 88-00987  
were then computed as shown. The true lines were  
then marked and the corners monumented. Monuments  
set on this survey consist of 5/8" x 30" steel pins  
with red plastic caps mkd. "D.A. EDWARDS-LS 2339".

BASIS OF BEARINGS: Existing control per S.N. 11784.

EQUIPMENT: Nikon DTM-A5 Electronic Total Station.

DATE COMPLETED: February 10, 1995

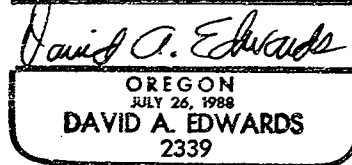
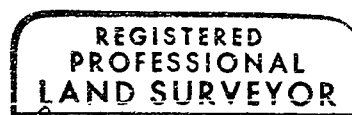
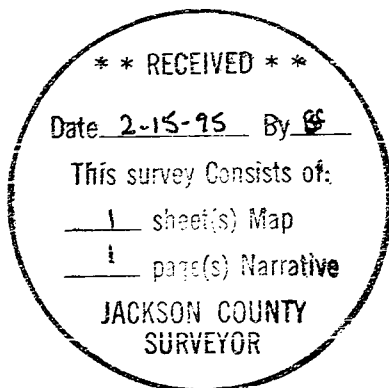

Expires 12/31/95