

1440

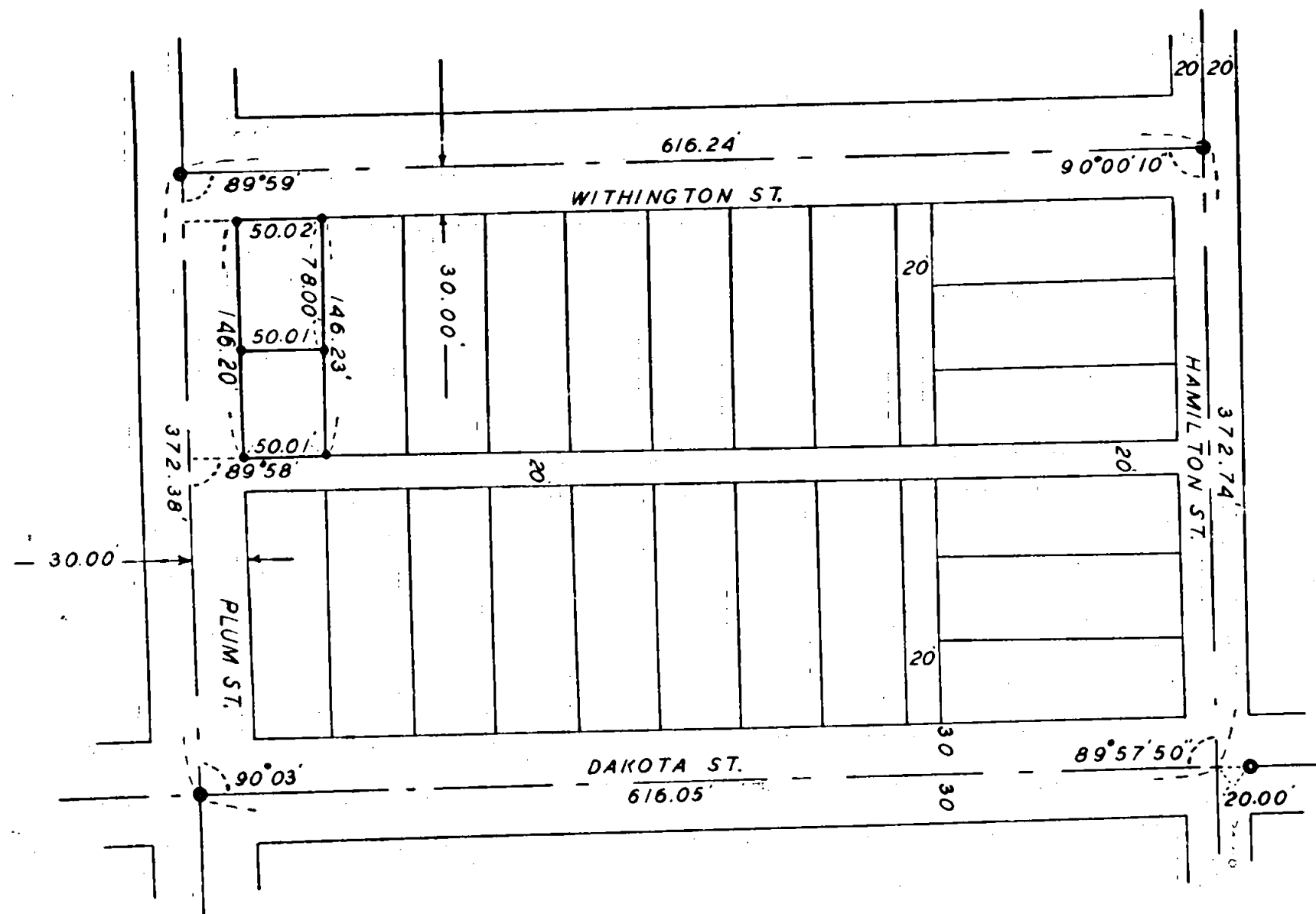

SURVEY IN ROSE PARK ADDITION, BLOCK 3, LOT 1
 FOR
 PAUL ANDREWS
 60-27

BY EDWARD MCGINTY
 MEDFORD, OREGON
 MAY, 1960

SCALE: 1" = 100'
 ○ = 1/2" I. PIN
 ● = CITY MON.

REGISTERED
 OREGON
 LAND SURVEYOR

Edward A. McGinty

JULY 10, 1953
 EDWARD A. MCGINTY
 301

Survey No. _____

Survey Narrative to comply with O.R.S. 209-120 and O.R.S. 209-205.

Survey for: Paul Andrews

Survey by: Edward A. McGinty, L.S.
5/6/60

Determined the center line of Withington Ave. from monuments found and indicated in Field, Book 60, page 32, Medford City Record, (approx. 1912) The original center line of Hamilton St. was determined from City monuments on the center line of Dakota Ave. and 20 feet westerly along the center line of Dakota Ave. The Center line of Plum St. was determined by monuments of Withington and Dakota Ave. At proportional distance surveyed lot 1 block 3 as shown.

This survey in its procedure, somewhat varies from previous recorded surveys No. 289 and 57.

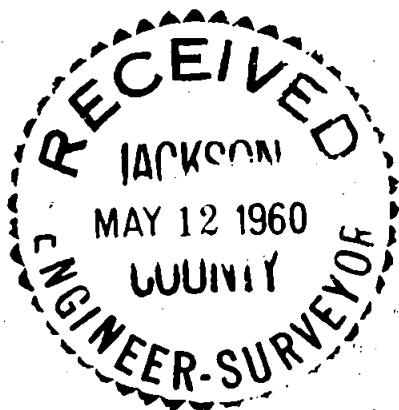

Edward A. McGinty

