

14399

Survey for

Michael McFall
13955 Agate Road
Eagle Point, Oregon
97524

Location

SE1/4 of Section 13,
T.35S., R.3W., W.M.,
Jackson County, Oregon

Survey by

Kaiser Surveying
19440 Highway 62
Eagle Point, Oregon
97524

February 13, 1995

Legend

- Fd. 5/8" Rebar / plastic cap (S.N. 11211)
- Set 5/8" x 30" Rebar with plastic cap marked "KAISER RLS 803"
- ✕ Set 1" x 36" G.I. Pipe with plastic cap marked "KAISER RLS 803"

S.N. = Filed Survey Number
(County Surveyors Office)



Scale 1" = 200'

** RECEIVED **

Date: 2/15/95 By: SK

This survey consists of:

- sheet(s) Map
- page(s) Narrative

JACKSON COUNTY
SURVEYOR

REGISTERED
PROFESSIONAL
LAND SURVEYOR

SoDk

OSCEOLA
JAN 15 1995
COUNTY OF KAISER

EXP 6-7-95

T.L.No. 353WA (13) - 2401

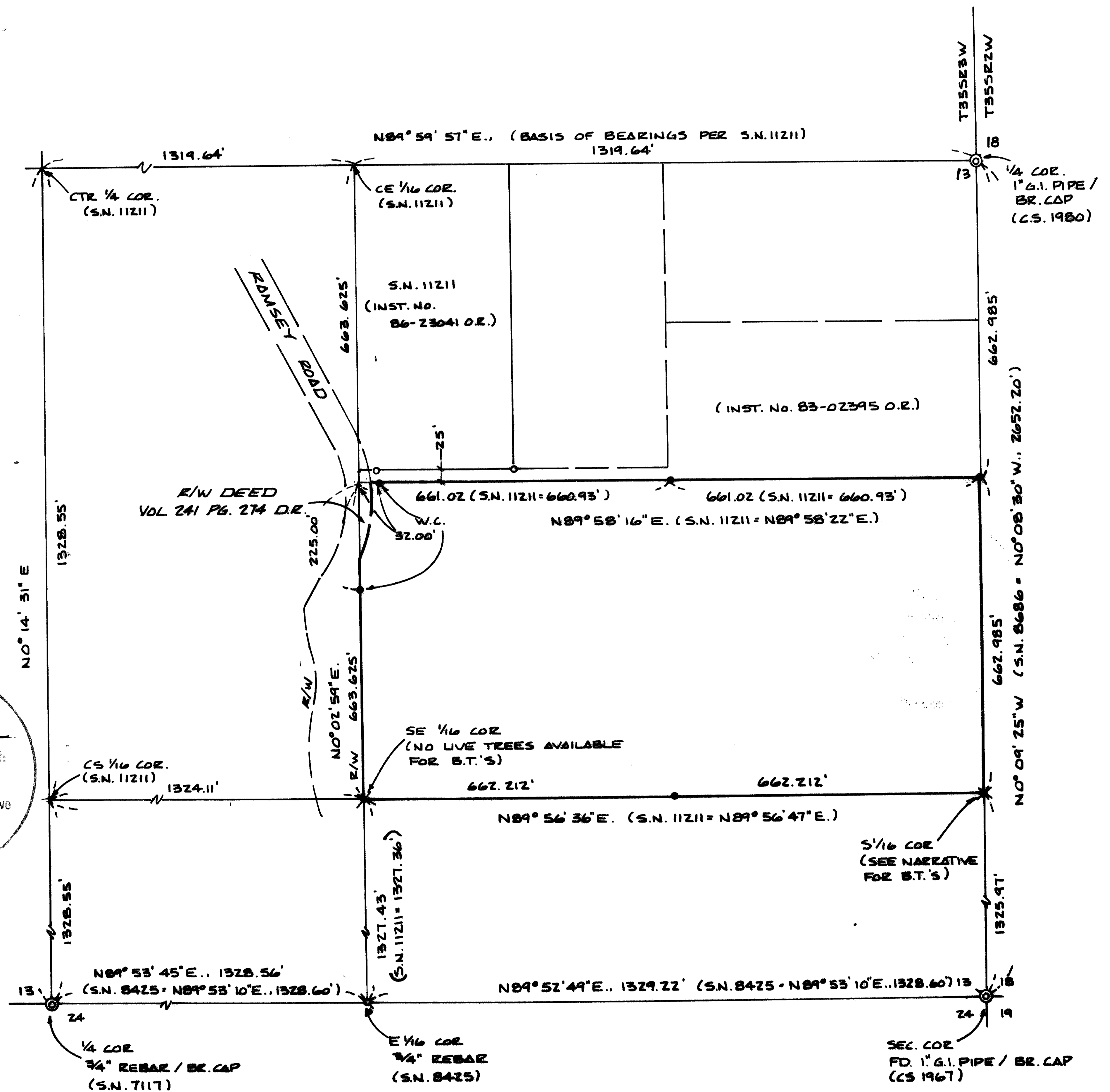

14399

GARY D. KAISER
R.P.L.S. ORE. 803
C.W.R.E. ORE. 73

KAISER SURVEYING
19440 HIGHWAY 62
EAGLE POINT, OREGON 97524

PHONE
SHADY COVE (503) 878-3995
Fax (503) 878-3995

SURVEY NO. 14399

SURVEY NARRATIVE TO COMPLY WITH O.R.S. 209.250

SURVEY FOR: MICHAEL MCFALL
13955 AGATE ROAD
EAGLE POINT, OR 97524

SURVEY BY: KAISER SURVEYING
19440 HWY. 62
EAGLE POINT, OR 97524

LOCATION: SE ¼ Section 13, T. 35 S.,
R. 3 W., W.M., Jackson County,
Oregon

BASIS OF BEARINGS: Filed Survey No. 11211 (East-West
Centerline Section 13)

DATE: February 13, 1995

PURPOSE: To monument tract described in Inst.
No. 88-13706 O.R.. Also to blaze,
paint and flag the boundaries of
said tract.

PROCEDURE: Utilizing previously monumented or
computed corner positions for control, the desired tract was
monumented as shown on the annexed map.

At the South one-sixteenth corner common to Sections 13
and 18 set a 1" x 36" galv. iron pipe 28" in the ground with
a plastic cap marked "Kaiser RLS 803" from which:

A found 1½" iron pipe exp. 18" bears N 23° 42' W, 56.46
feet.

A 12" white oak scribed "S 1/16 S 13-BT" bears
N 6° 40' W, 97.8 feet.

A 15" white oak scribed "S 1/16 S 13-BT" bears
N 89° 36' W, 82.7 feet.

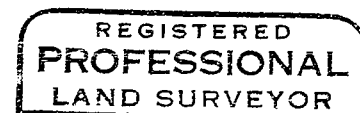
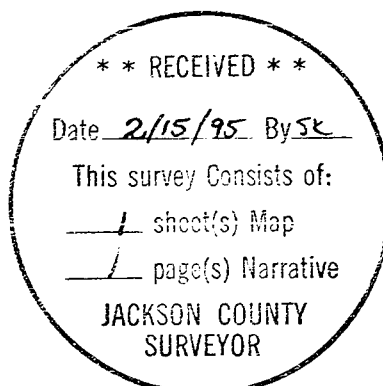

G.D.K.

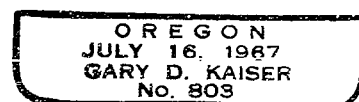

Exp. 6-30-95