

T388, R2E
Fd. C.S. 1" Pipe w/br. disc

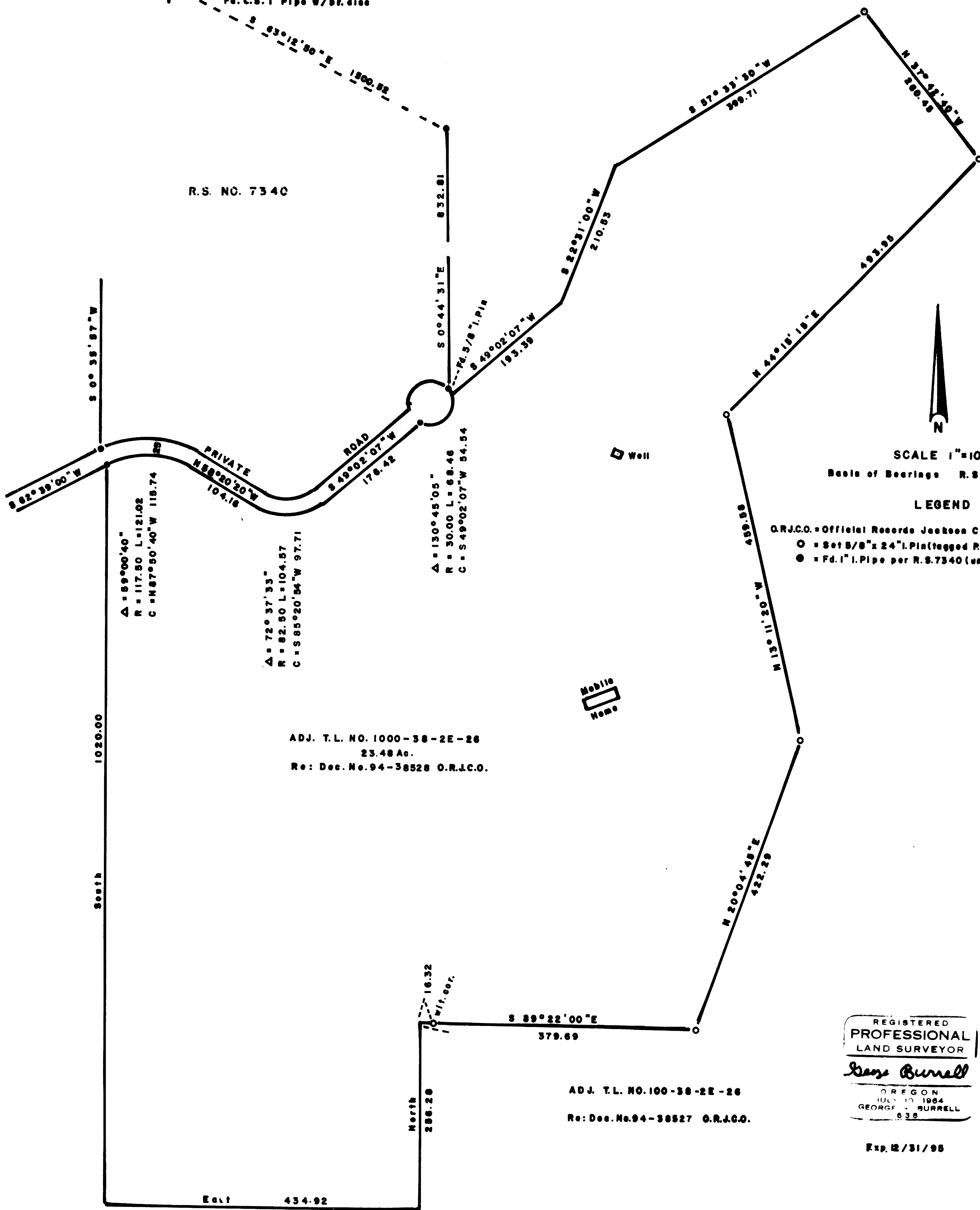

R.S. NO. 7340

SCALE 1"=100'
Basis of Bearings R.S. No. 7340

LEGEND
O.R.J.C.O. = Official Records Jackson County Oregon
○ = Set 5/8" x 24" I. Pin (tagged P.L.S. 638)
● = Fd. 1" I. Pipe per R.S. 7340 (unless noted)

ADJ. T.L. NO. 1000-38-2E-26
23.48 Ac.
Re: Dec. No. 94-38528 O.R.J.C.O.

Mobile Home

Well

REGISTERED
PROFESSIONAL
LAND SURVEYOR
George Burrell
OREGON
JULY 17 1964
GEORGE BURRELL
638

Exp. 12/31/95

MAP OF SURVEY

Of Lot Line Adjustment located in the NW 1/4
of Section 26, Township 38 South, Range 2 East
For: RAY MITCHELL
By: George Burrell, P.L.S., 1379 Brookdale Rd.
Medford, Oregon 97504 Sept. 1, 1994

APPROVAL:

Bobbi Becker Planning Technician
Jackson County Dept. of Planning

9-2-94

Date

FILE NO. 94-19-LLA

RECEIVED
Date 2-13-96 By: [Signature]
TH [Signature]
[Signature]
[Signature]
JACKSON COUNTY
SURVEYOR

SURVEY NARRATIVE TO COMPLY WITH O.R.S. 209.250

FOR:

Ray Mitchell
 8000 Dead Indian Road
 Ashland, Oregon 97520

LOCATION:

The Northwest 1/4 of Section 26, Township 38 South, Range 2 East

PURPOSE:

To monument and describe a lot line adjustment between tax lots No. 100 and 1000-38-2E-26

PROCEDURE:

The found monuments of Recorded Survey No. 7340 were held as control for locating the adjusted lot boundary. The adjusted boundary as shown on the accompanying map was monumented according to the clients instructions and County Planning approval.

BY:

George Burrell, P.L.S.
 1379 Brookdale Rd.
 Medford, Oregon 97504
 Sept 1, 1994

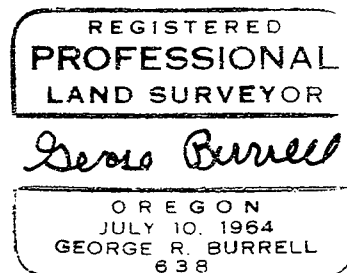

Exp. 12/31/95

