

1/4 Corner
30 29

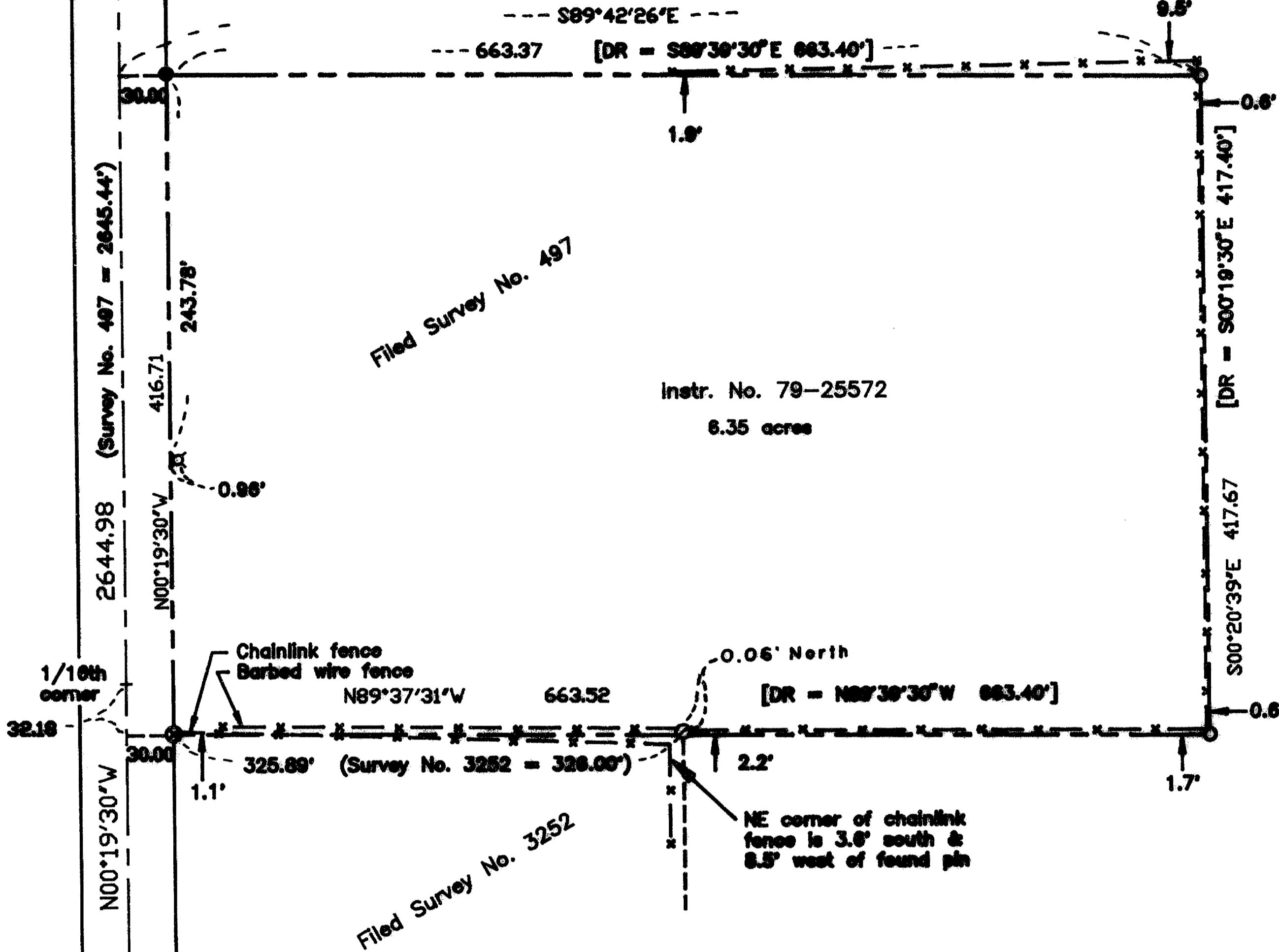
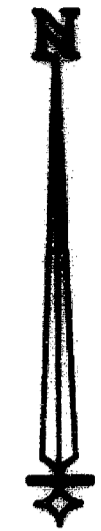
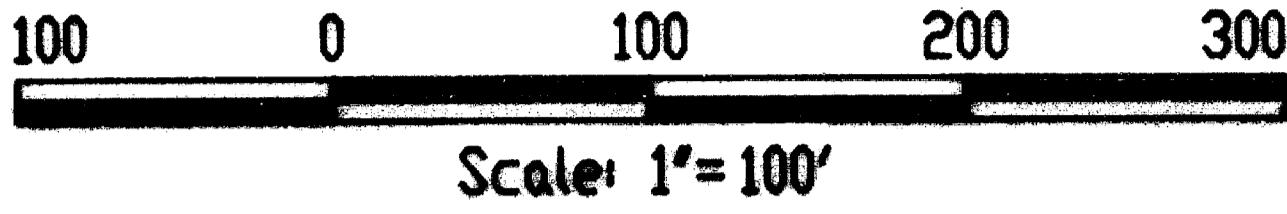

LEGEND

- ⊙ = Found Jackson County Survey brass cap monument
- ⊕ = Found concrete with stem from missing brass cap, corner location determined from references.
- ⊙ = Found Jackson Co. Surveyor reference pin with cap
- ⊙ = Found 5/8" iron pin with cap marked "THOMAS LS505"
- ⊗ = Found 3/4" dia. iron pipe and "R/W" marking post
- = Found 5/8" iron pin from Filed Survey No. 497
- ⊙ = Found 5/8" iron pin from Survey No. 497, bent. Replaced with 5/8" by 24" iron pin with orange plastic cap marked "HARDEY ENG & ASSOC".
- = Set 5/8" x 24" iron pin with orange plastic cap marked "HARDEY ENG & ASSOC".
- [DR] = Deed record & record measurement from Filed Survey No. 497.

SURVEY BY:
HARDEY ENGR & ASSOC INC.
1600 Sky Park Drive
Medford, Oregon
Tel: 772-6880

REGISTERED
PROFESSIONAL
LAND SURVEYOR

Roger R. Roberts

REGISTERED
LAND SURVEYOR
JULY 24, 1976
ROGER R. ROBERTS
1956
Expires 12/31/95

Base of bearing: Filed Survey No. 497, along west boundary of Section 29.

MAP OF SURVEY
Located in
Southwest 1/4 of Section 29, T36S, R1W, WM.
Jackson County, Oregon

for
Mitch Milich
1945 Delta Waters Road
Medford, Oregon

February 6, 1995

Section corner

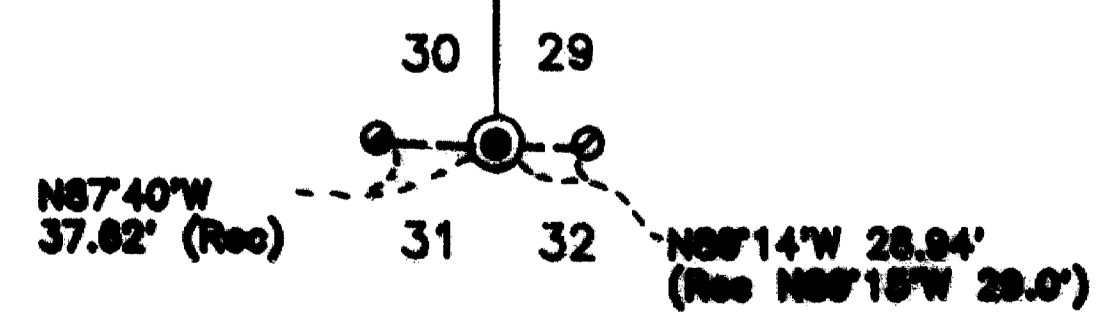

36 1W 28C TL 1500

** RECEIVED **

Date 2-14-95 By *RR*

This survey consists of:

1 sheet(s) Map

1 sheet(s) Narrative

JACKSON COUNTY
SURVEYOR

SURVEY NO. 14391

SURVEY NARRATIVE TO COMPLY WITH PARAGRAPH 205.250
OREGON REVISED STATUTES

SURVEY FOR: Mitch Milich
1945 Delta Waters Road
Medford, Oregon

LOCATION: Southwest quarter of Section 29, Township 36 South, Range 1
West of the Willamette Meridain, Jackson County, Oregon.

PURPOSE: Locate the boundaries as described in Instrument No. 79-25572
of the Official Records of Jackson County.

PROCEDURE: The subject property had been surveyed and monumented by J.H. Clabby in 1952. Three of the four original monuments were located during the course of this survey, and found to be as much as 0.6 ft. out of position.

As indicated by Clabby's survey narrative and confirmed by deed research, this parcel was created at that time out of a larger tract. For that reason, the monuments, having been in place for 43 years, were held as controlling the boundaries, even though the monuments were not called for in the original deed description.

The brass disc monument at the southwest corner of Section 29 had been disturbed, with the disc now missing from the concrete base. Using the two reference pins as shown on the map, along with the location of the 1/4 corner, the section corner was determined for the purpose of this survey.

Basis of bearing: Filed Survey No. 497, along the west boundary of Section 29.

Date: February 6, 1995.

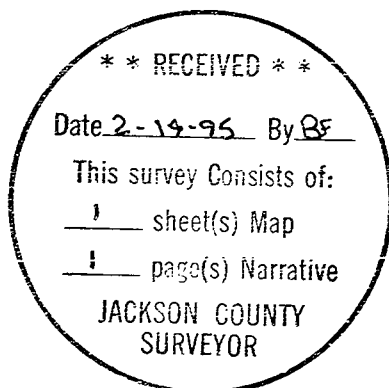

HARDEY ENGINEERING & ASSOC., INC.
P. O. Box 1625
Medford, Oregon 97501