

14390

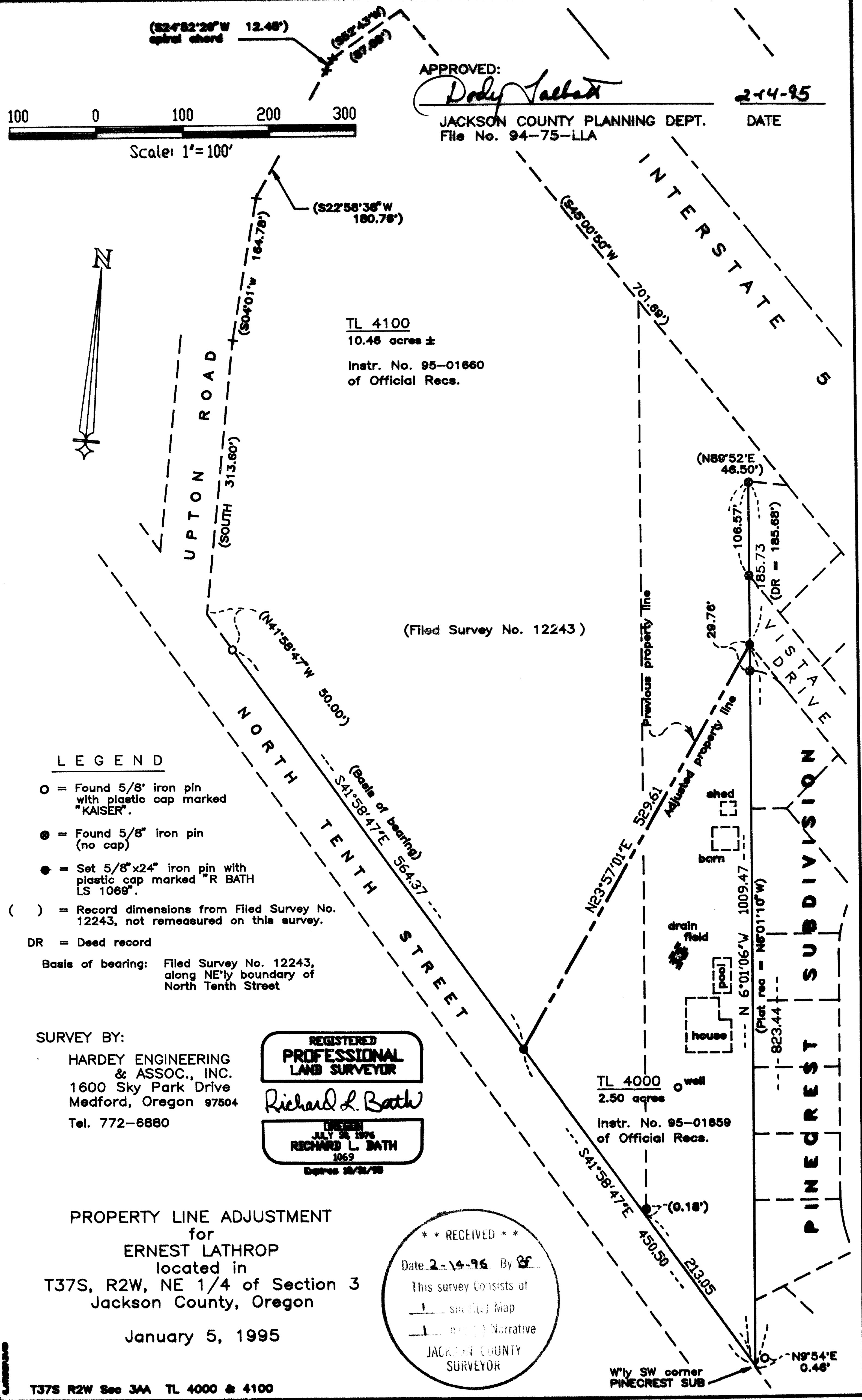

APPROVED:

Dody Tsalbat

2-14-95

JACKSON COUNTY PLANNING DEPT.
File No. 94-75-LLA

DATE

Scale: 1"=100'

TL 4100
10.46 acres ±

Instr. No. 95-01660
of Official Recs.

(Filed Survey No. 12243)

LEGEND

- = Found 5/8" iron pin with plastic cap marked "KAISER".
- = Found 5/8" iron pin (no cap)
- = Set 5/8"x24" iron pin with plastic cap marked "R BATH LS 1089".
- () = Record dimensions from Filed Survey No. 12243, not remeasured on this survey.
- DR = Deed record

Basis of bearing: Filed Survey No. 12243, along NE'y boundary of North Tenth Street

SURVEY BY:

HARDEY ENGINEERING & ASSOC., INC.
1600 Sky Park Drive
Medford, Oregon 97504
Tel. 772-6880

REGISTERED PROFESSIONAL LAND SURVEYOR

Richard L. Bath

JULY 26 1976
RICHARD L. BATH
1069
Expires 12/31/98

PROPERTY LINE ADJUSTMENT
for
ERNEST LATHROP
located in
T37S, R2W, NE 1/4 of Section 3
Jackson County, Oregon

January 5, 1995

T37S R2W Sec 3AA TL 4000 & 4100

** RECEIVED **

Date: 2-14-95 By: *RF*

This survey consists of
- Site Map
- Narrative

JACKSON COUNTY SURVEYOR

TL 4000
2.50 acres

Instr. No. 95-01659
of Official Recs.

14390

SURVEY NO. 14390

SURVEY NARRATIVE TO COMPLY WITH PARAGRAPH 205.250
OREGON REVISED STATUTES

SURVEY FOR: Ernest Lathrop
1750 Scenic Avenue
Central Point, Oregon

LOCATION: Northeast 1/4 of Section 3 in Township 37
South, Range 2 West, WM., Jackson County,
Oregon

PURPOSE: Property line adjustment
Jackson County Planning Dept. File No. 94-75-LLA

PROCEDURE: Monuments established by Filed Survey No.
12243 and PINECREST SUBDIVISION were
located and used to control this survey. The
new location of the adjusted boundary line
was monumented at the location shown as
directed by the client, who has ownership of
both affected tax lots.

Basis of bearing: Filed Survey No. 12243,
along North Tenth Street.

Date: January 5, 1995

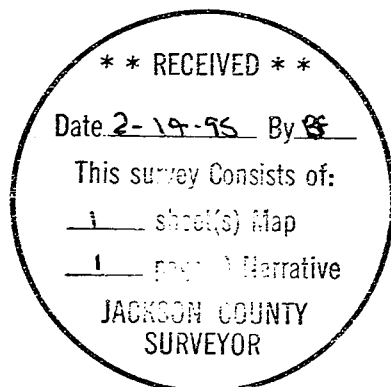

HARDEY ENGINEERING & ASSOC., INC.
P. O. Box 1625
Medford, Oregon 97501