

MAP OF SURVEY

LOCATED in the SE 1/4 of Section 35,
T. 37 S., R. 3 W., W.M.,
Jackson County, Oregon

SURVEYED FOR: *Roseburg Forest Products*
c/o Mark Smalley
P.O. Box 1088
Roseburg, Oregon 97470

February 3, 1995

SURVEYED BY: *Edwards Surveying and Land Planning Inc.*
816 West 8th Street
Medford, Oregon 97501
Phone: (503) 776-2313

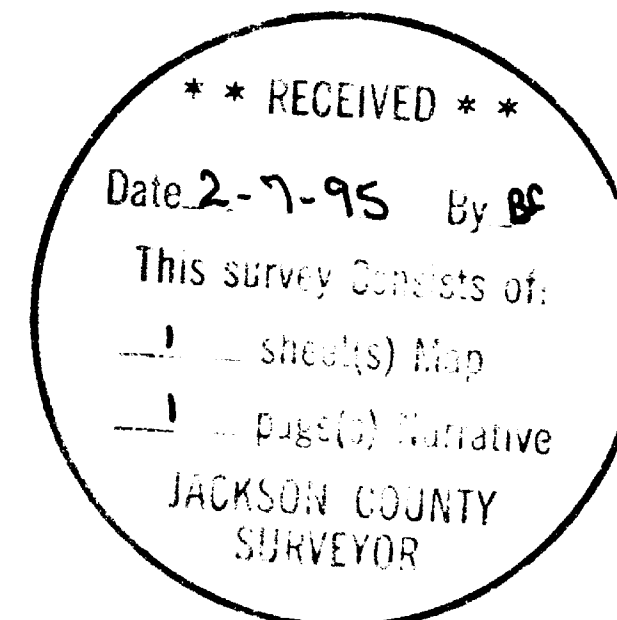

David A. Edwards

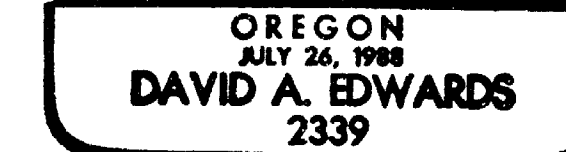

Expires 12/31/95

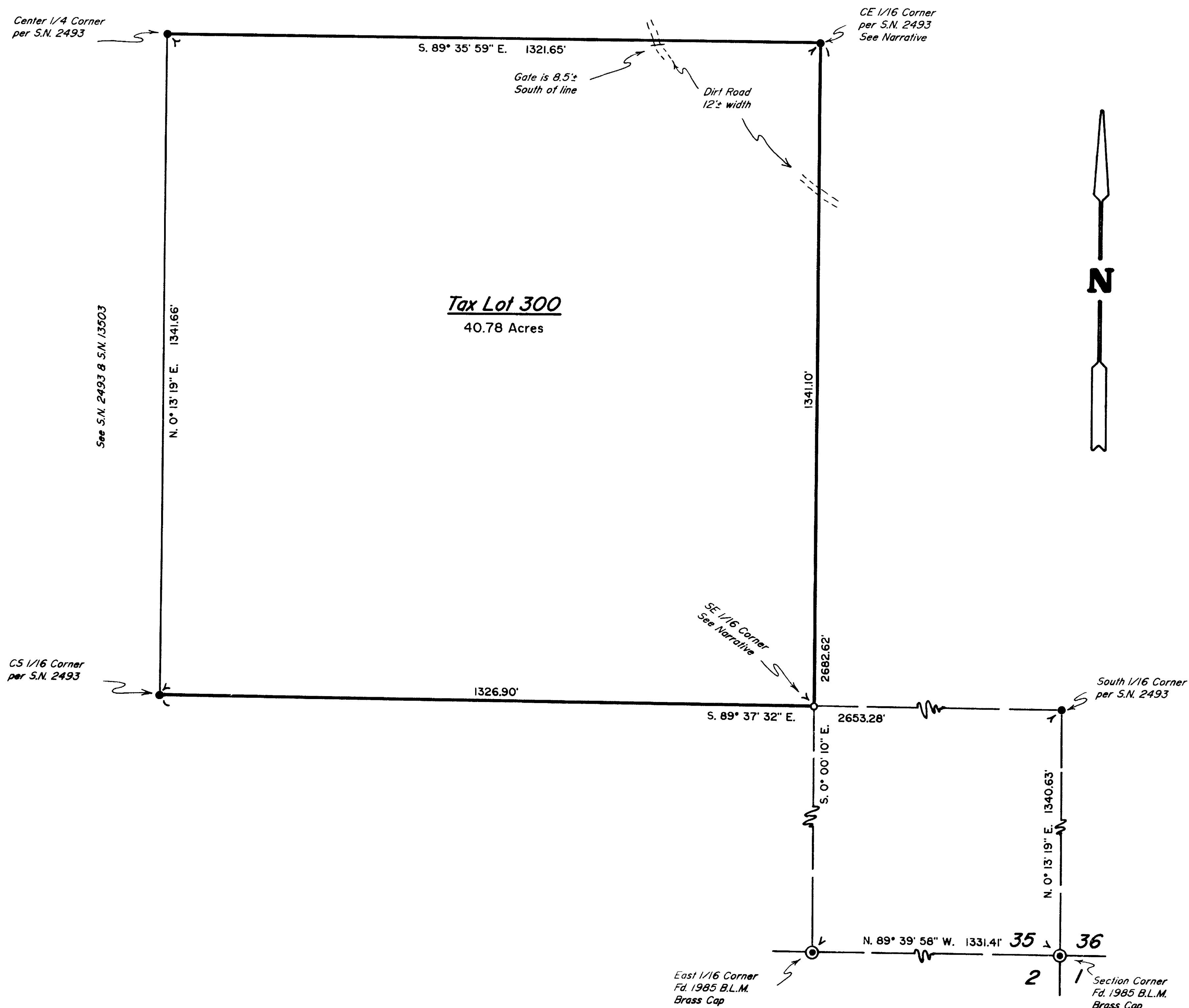

LEGEND

- Indicates a 5/8" diam. I. Pin fd. per S.N. 2493.
 - Indicates a 5/8" X 30" steel pin w/ red plastic cap mkd. "D.A. EDWARDS--LS 2339" set.
 - Denotes line posted and blazed during this survey.
- S.N. = Survey Number B.L.M. = Bureau of Land Management
SCALE: 1" = 200'
BASIS OF BEARINGS: Existing control per S.N. 13503 filed by this office.



Edwards Surveying & Land Planning Inc.

816 West 8th Street
Medford, OR 97501
Tel.: (503) 776-2313
FAX: (503) 776-9978



223 SW "I" Street
Grants Pass, OR 97526
Tel.: (503) 471-7059
FAX: (503) 471-7809

SURVEYING • ENGINEERING • PLANNING

SURVEY NUMBER 14385

SURVEY NARRATIVE TO COMPLY WITH CHAPTER 209, PARAGRAPH 250,
OREGON REVISED STATUTES

SURVEY FOR: Roseburg Forest Products
c/o Mark Smalley
P.O. Box 1180
Roseburg, Oregon 97470

LOCATION: In the SE 1/4 of Section 35, T. 37 S., R. 3 W.,
W.M., Jackson County, Oregon.

PURPOSE: To locate and monument the corners of tax lot 300
in the SE 1/4 of Section 35 and to set steel fence
posts and blaze trees marking the boundaries of
said lands as shown on the accompanying map.

PROCEDURE: Utilizing existing control points and data
established by this office during the execution of
Survey Number 13503, as well as additional ties to
the controlling corners in Section 35, computed the
position of the desired boundaries. The Center
1/4, CE 1/16, CS 1/16, and South 1/16 between
Sections 35 and 36 were set on Survey Number 2493
and were held for position. The true lines were
then posted and trees were blazed if they were
within 3 feet of the line. Bearing trees were
marked according to the 1973 B.L.M. Manual and
were measured to the center of the tree at the root
crown. Monuments set on this survey consist of
5/8" x 3/8" steel pins with red plastic caps mkd.
"D.A. EDWARDS-LS 2339". The bearing trees are
situated as follows:

At the CE 1/16 corner of Section 35:
A 6" diam. D. Fir brs. S. 13° W., 13.6 feet.
A 6" diam. Madrone brs. N. 32° W., 11.7 feet.

At the SE 1/16 corner of Section 35:
A 6" diam. Oak brs. N. 66° W., 11.8 feet.
A 6" diam. Oak brs. S. 17° W., 3.8 feet.

BASIS OF
BEARINGS: Survey Number 13503 as shown.

EQUIPMENT: Nikon DTM-A5 Electronic Total Station.

DATE
COMPLETED: February 3, 1995

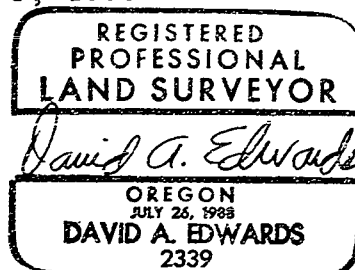

Expires 12/31/95

